HOUSE BILL FOR THREE BATTLESHIPS

THE WEATHER.
Showers late tonight and Saturday; warm tonight, increasing winds, westerly.
Sun rises 4:08; sets 7:18.
Moon sets 9:46 p. m.
High tide 12:01 a.m., 12:30 p.m.
Temperatures: Boston 64, New York 62, Denver 58, Kansas City 82, St. Louis 74, Washington 64.

BOSTON AMERICAN

VOL. 10—No. 78. BOSTON, FRIDAY, JUNE 6, 1913. Entered in P. O. & Patent Office. PRICE ONE CENT.

10 O'CLOCK EDITION

JAPANESE REJECT BRYAN PLAN TO TAKE LAND LAW TO THE HAGUE

POLICE AID ICE TRUST INQUIRY

State Detectives Put at Work on Investigation by Attorney-General.

COMPLAIN OF HIGH PRICES

The State-wide investigation of the Ice Trust was placed in the hands of the State Police today.

Attorney-General Swift today directed George C. Neal, deputy chief of the State police, to take charge of the probe, and Deputy Neal immediately assigned officers to the various sections of the State to work on the inquiry. The Attorney-General took this action following a long conference with Representative Martin Hays, father of the ice investigation legislative order.

Attorney-General Swift stated today that his desk is piled high with letters complaining of the methods used by the Ice Trust. He said he had received many replies to his own letters to the small ice dealers. He asked if they had any complaints to make against the big dealers.

The investigation is being made at the order of the House of Representatives, with the expenditure of all or any part of the sum of $5,000 approved for this purpose by Governor Foss and the Council. It is alleged that the big dealers have parceled off Boston and other large cities and town to their own liking and personal profit, in many instances under so-called "gentlemen's agreements."

These are alleged to be violations of the anti-trust laws. The Attorney-General says:

Through the AMERICAN'S publication of my request for information from the people concerning the ice situation, I have received already many responses which may prove to be of considerable value. I have, of course, started my investigation first in Boston, and will later extend it all over the Commonwealth.

The sum of $5,000 has just become available for this sort of work, through an act of the Legislature, which has within a few days received Governor Foss' signature. As soon as I learned of the passage of the order introduced by Representative Martin Hays I asked the consent of the Governor and Council to expend money for the ice probe, and that consent, required by the new law, has been granted.

Is there an Ice Trust? Judge for yourself. The AMERICAN prints today an expose of the way in which Boston and the surrounding towns and cities have been in most instances given over to the

Continued on Page 8, Column 3.

Stepping-Stones

The "Want Ads" are Stepping Stones to a better position.

MISS AD TAKER

Main 5180

The HABIT of reading what business houses are seeking is being constantly prepared for advancement.

FIRST BARBER "MARTYR"

Walter Plant, hit by stone-throwers today in barbers' strike demonstration, and broken window in Dodd's barber shop on Atlantic avenue.

PROBE SMITH DEATH ON EVE OF EXPOSURE

Announcement of over $35,000 shortage in the accounts of the late Fred H. Smith, bookkeeper for Middlesex House of Correction at East Cambridge for thirty-three years, raised the question today whether the death of Smith on March 31, last, on the eve of an official examination of his books, was from natural causes, as recorded, or whether he committed suicide in fear of exposure.

Smith was to be retired April 1 at the age of 64 on half of his annual salary of $1,500. His books were to be examined March 31 by Frank L. Dean, controller of Middlesex County accounts. That morning word was received at the jail that Smith had been taken suddenly ill at his lodgings, No. 83 Third street, East Cambridge, and that he had died in two hours. Much sympathy was expressed for the man who died just as he was to be pensioned after thirty-three years of supposedly honest service.

The Cambridge Board of Health records show that Smith's death certificate was filed by Dr. William H. Clancy, a physician of long practice in East Cambridge. Cuse of death was given as:

"Chronic interstitial nephritis and uraemia."

In common language these mean inflammation of the kidneys and bladder trouble. When the news of the shortage became known Dr. Clancy was sought to see if he could give any details of Smith's death, but the physician was out of his office.

Operate in Hope of Saving Miss Davison

LONDON, June 6.—An operation was performed this afternoon upon Emily Wilding Davison, the militant suffragette, who tried to break up the Derby on Wednesday and was seriously injured. Following the operation it was said that Miss Davison's condition was critical. An unexpected relapse made the operation necessary.

Girls Continue Demands.

Thirty-five girl strikers at the Bell candy factory in Cambridge today voted to continue their demands for the reinstatement of three girl shopmates. Seven hundred attended a dance for the benefit of the strikers at Odd Fellows' Hall last night. The proceeds will be given to the girl strikers.

Pulmotor Revives Woman Gas Victim

Proves Successful on First Trial in Chelsea.

A pulmotor operated by two policemen revived Mrs. Harriett A'Hern of Chelsea today after three physicians had failed to bring her back to consciousness. Mrs. A'Hern, who is thirty-four years old, was found unconscious in bed, gas escaping from a leaky pipe in her room at No. 9 George street, Chelsea.

Her landlady summoned Dr. E. S. Johnson, who tried emergency methods, and then had her removed to the hospital. Two physicians, Drs. Frank S. Garrett and Horace E. Bragdon, worked over her without success. Then the doctors called the police. Patrolmen John E. Parsons and George Cass responded and the woman was revived.

Chinaman and Wife Held in Opium Raid

Wong Wing and his white wife Agnes were in Municipal Court following a raid today in their home, No. 39 Oxford street, South End. They were charged with having opium in their possession. Nearly $300 worth of the drug was found. It was hidden under carpets, in dressers, in the bed, behind pictures. A complete layout, including scales, picks and measures, was found secreted in a box. They pleaded not guilty and were held in $300 each for a hearing Friday. Bail was furnished.

Disgruntled Clerk Shoots Two, Flees

PITTSBURGH, June 6.—A sensational shooting took place at the Union station of the Pennsylvania railroad here shortly after noon today, when a disgruntled clerk shot the chief ticket clerk and his assistant. The chief died almost immediately and his assistant is expected to to recover. The assassin then turned the revolver on himself, but he made an unsuccessful attempt to commit suicide. He then made his escape in the confusion which followed the shooting.

Helen Foss Gains in Paris Hospital

Helen, one of the twin daughters of Governor Foss, is gaining after her attack of scarlet fever, a cablegram to the Governor from her hospital in Paris announces.

QUELL RIOTOUS BARBERS

Police Reserves Are Out to Curb Strikers in Two Outbreaks.

TWO ARRESTS; MAN HURT.

One hundred striking barbers took part today in riots on Atlantic avenue, across from the South station, and on Central street, near the Chamber of Commerce. One man was badly injured. As a result of the disorders, two men were arrested.

The trouble started in front of E. M. Dodd's barber shop on the ground floor of No. 616 Atlantic avenue. Here the strikers gathered shortly before noon and yelled in the street while three of their number entered the shop and tried to persuade the barbers inside to quit work. Refusal was followed by jeers.

Wounded Man Stays on Job.

Some one in the crowd outside hurled a brickbat through the plate glass window. This struck Walter M. Plant, one of the barbers, on the head, inflicting a deep gash which bled profusely. At the first sign of trouble Miss Helen Hartford, manicure girl in the shop and a pretty blonde, went into Dewey square for the police. Hurrying back to the shop the young woman saw Plant lying on the floor. She bathed his head and then bandaged his wound. Plant when he was revived refused to leave his barber's chair.

In the street Policeman "Bill" Lewis battled with a group of the strikers. With his lone fists he fought his way into the centre of the throng where he grabbed two men. One of these escaped, but was captured a moment later by Lewis. Both men were placed under arrest.

Half a dozen reserves later came up from the City Hall avenue station and the rioters scattered north on Atlantic avenue. Later they formed a procession and marched to the Chamber of Commerce barber shop, which had been threatened by the I. W. W. leaders. Here the door was barred in their faces by a special policeman inside the building.

Dispersed by Reserves.

The hundred men then went to a barber shop at the corner of Central and India streets. A score entered the shop. Police reserves dispersed the crowd a few minutes later.

Several Chelsea business men were left half-shaved and with half a haircut in Chelsea barber shops this noon.

Twenty striking barbers came over from Boston and, in less than an hour, had called seventy-five out of the one hundred union barbers from various shops in the control part of the city. The strikers did not try to parade, but proceeded without formation from shop to shop.

A special mass meeting of the A. F. of L. Barbers' Union will be held at 8 o'clock tonight in Wells Memorial Hall, to act upon the strike situation.

The meeting has been called under the joint direction of the executive boards and the strike committees of the Barbers' Union, the executive board of the Boston Central Labor Union, and Frank H. McCarthy, New England organizer of the A. F. of L.

Keep Japanese Out, Says D. A. R. Head

WASHINGTON, June 6.—Mrs. William Cummins Story, the new president-general of the D. A. R., now in Washington on a visit, believes that the patriotic education of Americans of tomorrow is the present day duty of the 100,000 American women who belong to the D. A. R.

"The wisdom of the statesmen who excluded the oriental from this country was well timed," she said today. "The oriental is not of our kind. His standard of morals is deteriorating to sturdy Americanism. I sympathize with the Californians who want to save their beautiful land for people who can become citizens and Americans."

Suffragists Speak Tonight.

Miss Margaret Foley and Miss Josephine Molloney will speak tonight at an open-air meeting at 7:30, at Tremont and Union Park streets.

WOOD CASE IN HANDS OF JURY

Two Hour Charge by Court Follows Mysterious Conference in Judge's Lobby.

WOOD FAMILY IN COURT

The Wood-Attean-Collins case went to the jury at 1:30 today.

Judge John C. Crosby's charge lasted from 11 to 1. Its opening was delayed by a mysterious conference between the judge, the attorneys and a juror in the judge's lobby. After the conference it was stated that legal points had been discussed, but until the judge took his place various rumors as to what had happened were circulated.

There was a twenty-five minute conference at the judge's bench, as a result of which Judge Crosby directed the jurors to disregard one or two sentences in District Attorney Pelletier's address.

Wood's Family in Court.

When the judge gave final instructions, and the jury was excused for lunch. At 2:30 they went to the jury room and commenced their deliberations.

It was expected the jury would be out for some hours, as it is necessary for them to render fifteen verdicts—there being three defendants and five counts in the indictment.

During the judge's charge, William H. Wood, Jr., a Harvard student, sat beside his father. Frederick H. Ayer, Mr. Wood's father-in-law, was also in court, as were some of the women of Mr. Wood's family.

Judge Crosby in his charge said:

"Probability of guilt is not sufficient ground for you to decide the issues of this case. You will consider only the first five counts in the indictment.

"You must pass upon each count separately. You must render a verdict as to each count and as to each defendant. This means you must reach fifteen different verdicts—there being five counts and three defendants.

The Matter of Conspiracy.

"It is necessary to show that the defendants charged with conspiracy were together, or acted together. If the agreement be found to exist, though never carried out, the guilt is there and the conspirators are responsible.

"If the jury finds that no conspiracy existed, that ends the case.

"If the jury finds a conspiracy existed, and that certain persons were active as a result, the jury must find all parties to the conspiracy responsible for those acts."

President's Wife Sends Plants to Sick

WASHINGTON, June 6.—Hundreds of sick rooms in the hospitals of the capital today are brightened with cut flowers and potted plants from the White House conservatories. Each gift bears the personal card of Mrs. Woodrow Wilson. The distribution was made through the agency of the National Plant, Fruit and Flower Guild, and all of the hospitals were remembered.

Mellen Hen Cuddles Family of 10 Kittens

LENOX, June 6.—The setting prize buff Cochin hen of President Mellen of the New Haven is cuddling a litter of ten kittens. When the cat left her little offspring the hen jumped into the deserted nest and when the feline mother returned the Cochin drove her away.

Millionaire Baby McLean Has Farm

NEWPORT, June 6.—Mr. and Mrs. Edward B. McLean of Washington have secured the beautiful 11f-acre Norman farm at Black Point from Mrs. Reginald Norman for their infant son.

Uncle Sam's Rules to Save the Babies

WASHINGTON, June 6.—"How to Keep the Baby Well" is the title of a pamphlet distributed by the local Health Department. It advises:

Be sure of the milk you purchase.

See that milk is pure and wholesome; then keep it clean and cold.

Scald the nursing bottle often and thoroughly; do not tolerate long tube attachments.

Give the child as much cool water as he will take.

Keep the child in the open air of parks, but not exposed to the sun's hot rays.

The clothing of the child should be light and loose.

Children should be bathed two or three times each day during hot weather.

At the first appearance of physical ailments call a physician.

Improper food combined with high temperature are the chief destroyers of babies, causing 75 per cent. of the deaths.

The Cat, Like the Coon, Comes Down

Tabby, a Weak in Franklin Square Tree, Lured by Tempting Liver.

The Franklin square tabby cat, which had been roosting in an elm tree since Sunday, and which not even the firemen of Ladder 13 could bring down, descended today, lured by a piece of liver in the hands of George Kennison, drug clerk at Washington and West Newton streets.

Kennison mounted a ladder at 9:30 to the lowest tree branch and held up the liver to Tabby's hungry gaze. The cat came down slowly. At hand's reach Kennison made a grab, the cat dodged and fell to the turf, twenty-five feet below. Showing that she still had a few lives left, tabby scampered across the street and disappeared around a corner.

Gets 15 Years for Death on Warship

Thomas Johnson, mess attendant on the battleship Nebraska, who in the harbor of Cristobal, Panama, stabbed George Wilmot, a cook, after a squabble over a frying pan, must serve fifteen years for manslaughter as a result of the decision announced today, of the court-martial which sat on his case. He will serve his term in the prison at Weatherfield, Ct.

Hangs Self Because Guest Didn't Eat

CUMBERLAND, O., June 6.—When Harrison Elton, a wealthy farmer residing near here, learned that his guest and friend, Henry Belden, who had taken dinner with him, did not relish the food Mrs. Elton had prepared he went into his barn and hung himself.

FOR STRENGTH—FR. JOHN'S Medicine builds 20th up. Cures colds.

HOUSE BILL FOR THREE BATTLESHIPS.

WASHINGTON, June 6.—A bill for the immediate construction of three battleships was introduced in the House today by Representative Graham, a Pennsylvania Republican. The proposed dreadnoughts are to cost not more than $6,000,000 each, exclusive of armor and armament. The bill was referred to the committee on naval affairs.

ENACT 9-IN-11 HOUR TROLLEY BILL.

Street car men saw their bill for nine hours in eleven sent on its way to the Governor today, when in a voice vote the Senate passed it to enactment. Employes of the Elevated thronged the galleries until the bill was sent to its final passage.

College Students

At all the institutions about Boston will find full details of Commencement and Closing Festivities IN SUNDAY'S AMERICAN.

CABINET IN SESSION ON CRISIS

Secret Agreement by Tokio and Berlin Revealed by Former Spy.

TEST ALIEN LAW IN COURT

WASHINGTON, June 6.—New and important developments came today in the Japanese crisis, following Japan's latest protest against the California alien land legislation. These developments were:

The report in a cable dispatch from Tokio that Secretary of State Bryan had proposed to Japan that the entire controversy be submitted to The Hague for arbitration.

The revelations of what purports to be a secret pact between Germany and Japan by which Germany is said to become Japan's strong ally.

The meeting of the President and Cabinet today to discuss the Japanese situation and Japan's new demands.

Japs Delay Reply.

The Tokio dispatch gives the first intimation here that The Hague has been suggested as a means of settling the dispute. The dispatch said that the Tokio government has postponed its reply to this suggestion from the State Department, and further declared that Japan, in its new protest, claims that the California law is a violation of the fourteenth amendment to the United States Constitution.

The secret pact story is told in a news dispatch from New York today and is based on statements and documents of Dr. Armand Carl Graves, former confidential agent of the German government, who is now in New York. Dr. Graves asserts that not only does such a pact exist but that it is greatly to the disadvantage of the United States. Coming today when the Japanese tangle is most acute, the story caused widespread discussion in official circles.

Continued on Page 2, Column 3.

St. Louis Approves of "Naked Truth"

ST. LOUIS, June 6.—After a ten-day course in art by the eminent German sculptor, Wilhelm Wandschneider, this city appreciates the merits of his designs. "The Naked Truth," for the Frederick Schurz-Deneser memorial.

DANIELS CALLS ON MIDDIES TO STOP HAZING

ANNAPOLIS, Md., June 6—Bitterly denouncing hazing and urging total abstinence, Secretary of the Navy Josephus Daniels today made a speech at the commencement exercises of the Naval Academy that brought ringing cheers from the big assemblage of cadets.

"I have no sympathy for the arguments in favor of hazing," declared Secretary Daniels. "There is none worth considering. Let me appeal to you to take the lead of the American institutions in stamping out this barbarous practice from our schools. Put the hazer under your ban as one who violates your high code of ethics. I would like to see Annapolis reopen the putrid grave of the code duello and bury on top of its rotten corpse the practice of hazing."

Touching on the practice in past years of some naval officers resigning their positions to go into the commercial business, the Secretary said:

"The United States does not educate naval cadets for the purpose of supplying trained men for the big industrial concerns of the country. Every principle of honor, faith and fair dealing implies that a man should not accept a free education from his country and then give his talents to some industrial concern instead of to the navy."

Bryan 'Shuns Light,' Standard Taunts

Traces His Career from Free Silver to Grape Juice.

LONDON, June 6.—The London Standard contains an editorial under the caption, "An Unobtrusive Statesman." It is heavily sarcastic and at the expense of Secretary Bryan and his expressed dislike for publicity. After reviewing the most notable well-advertised points of Bryan's career from "free silver to grape juice," the editorial says:

"It must all be very painful to a sensitive statesman, but we are afraid Mr. Bryan will have to bear it. The fierce light that beats on public men and party leaders will not be diverted even from one who knows so little of the art of advertising and has avoided the general gaze so sedulously as the distinguished platform orator who is chief of President Wilson's cabinet.

Orders Call 5 Navy Men from Harvard

Lieutenants C. A. Jones and M. A. Libby and Ensigns H. W. Boynton, H. P. Leeluse and C. H. Maddox, five naval men taking special courses at Harvard, leave for different destinations today on sudden orders from the Navy Department.

Gold Cornices on House.

SAN FRANCISCO, June 6.—"The House of the Eaves of Gold" is likely to be the name of the new home that James H. Flood, son of the pioneer whose fortune was drawn from the Comstock lode, is erecting here. Gold plate cornices are a feature.

GERMANS AND JAPS IN PLOT AGAINST U. S.

Continued from First Page.

Army and navy experts said the Graves revelation was a proof that Japan is making secret preparations for war.

President is Hopeful.

President Wilson told the members of his Cabinet today that a way had been opened for an amicable solution of the Japanese difficulty. The visit by Ambassador Chinda to the White House brought about a clearer understanding of the situation. President Wilson does not say that the notes which have been passed between governments by them-selves are a means of bringing about a diplomatic settlement. However, they have placed no barriers in the way of further interchange by which a solution may be reached.

A test in the course, whether by the Japanese government or by private Japanese citizens under their own names, it is thought will most certainly be brought as soon as the California land law, to which Japan objects, goes into effect August 10.

The test will settle the question of whether treaty rights are ignored by the California law. The bringing of the action by individuals, with the knowledge and consent of the Japanese government may be arranged for the purpose of saving that government the embarrassment of placing itself into a position of dealing with a separate State, instead of directly with the nation.

Release of Dr. Graves.

Interest centres in the revelations made by Dr. Graves in New York. His secret past story is verified in part by documentary evidence. Other parts of course cannot be verified. It is recalled here that Dr. Graves was arrested and placed on trial in Edinburgh, Scotland, charged with having in his possession plans of big guns in the Edinburgh forts. After a trial, which attracted international attention, the German confidential agent was convicted and sentenced to serve eighteen months in jail.

Now, at the end of ten months, Dr. Graves is not only out of prison but in America. In a remarkable statement to the AMERICAN he asserts that he was released on condition that he enter the British confidential service.

He obtained from the German representative's portfolio a verbatim copy of a secret agreement entered into by the German government with Japan defining the attitude which Germany will assume in the event of war between the United States and Japan.

Following is a copy of the document as furnished by Dr. Graves:

Germany sanctions and will not obstruct Japan in any colonizing intention Japanese entertains as regards the Far East and would not obstruct the acquiring of cooling stations in the South seas other than New Guinea and the Bismarck archipelago. Germany would not prevent the acquisition of German vessels by Japan providing such vessels were not auxiliary cruisers of the imperial German navy.

Germany wishes it understood that in the event of a conflict between Japan and another nation, Germany will maintain a strict neutrality in any event not affecting Germany itself. Germany expresses high regard for the Japanese nation and desires closer connection with Japan.

This document, according to Dr. Graves, was signed in a German foreign cipher consisting of the figures W and R intertwined, followed by the numerals 24, which represented the serial number of the dispatches.

Wired Pact to London.

Having obtained this copy of the document, Dr. Graves declares that immediately upon landing in New York he cabled the contents in code to his principals in London, and later sent a copy of the original, which was a facsimile made by special process, by registered letter to the same agent.

A dispatch from London today says that mystery surrounds the release of Dr. Armgaard Karl Graves, who was sentenced in July last at Edinburgh to eighteen months' imprisonment for espionage.

The AMERICAN correspondent today made exhaustive inquiries in London and also in Scotland in an endeavor to ascertain when Graves left prison and why he was released before the completion of his sentence. Thomas McKinnon Wood, Secretary for Scotland, professed ignorance regarding Graves' release, while at the Scottish office in Whitehall Under Secretary Lamb admitted that Graves had been liberated "in due course," but refused to give the date.

Salem to Celebrate 4th with Ice Water

Salem is going to celebrate the Fourth of July with ice water. The City Council refused an appropriation for two big bonfires on Gallows Hill and Lookout Hill—according to the old custom of the city. Bells, whistles and ice water on the Common will be the extent of Salem's big time. They say the treasury is empty.

Salem People

Will find a whole page, beautifully illustrated, which they will want to read

IN SUNDAY'S AMERICAN.

PRINCESS MARY, only daughter of English rulers, who was rebuked by the Queen for commending the suffragette cause.

PRINCESS IS REBUKED FOR MILITANCY

LONDON, June 6.—It is reported today that Princess Mary, only daughter of King George and Queen Mary, was sternly rebuked by her mother for commending the justice of the suffragette "cause."

The Duchess of Portland refused to accept the position of Mistress of the Robes because of her sympathy for the propaganda and her knowledge that Queen Mary resents it.

In the case of the London & Manchester Plate Glass Company against the insurance underwriters, the court holds that companies insuring plate glass are not responsible for damages done by suffragettes.

Militants placed broken glass upon the motor cycle track at Douglas, Isle of Man, where the tourist trophy event was scheduled to be held today.

When the peace envoys of the States in the Balkan league and of Turkey arrived at St. James Palace today to renew their negotiations over the final draft of a peace treaty they found their way blocked by a hooting, jeering mob, which surrounded three time suffragettes. The suffragettes were trying to make a speech and the police were fighting with the mob in order to save the women from violence. Some of the peace delegates were caught in the vortex and for a time got a close view of real hostilities. The occurrence delayed the negotiations half an hour.

Mgr. O'Callaghan Dead in Concord

CONCORD, N. H., June 6.—Mgr. Eugene Michael O'Callaghan, vicar-general of the Roman Catholic diocese of Manchester, is dead, at the age of sixty-eight years. Mgr. O'Callaghan was born in Kanturk, Ireland, September 29, 1845, and was one of the best known clergymen in New England.

Passenger Dies at Sea.

Captain Pedro Azevedo of the barkentine Luso, which arrived in New Bedford today with 154 passengers from Brava, reported the death in mid-ocean of Thomas Carmona, thirty-four, who died of heart disease. The Luso was thirty-five days on the passage.

"L" ISSUE NO PARALLEL, SAYS FOSS ON STRIKE

In a statement issued today Governor Foss defends his position in the contracts being made between the Boston Elevated and the Hyde Park strikes, in which it has been implied that he had improperly used his influence in favor of the striking Elevated employes. The statement follows:

Comparing these tw strikes it has been stated that the men were not in the right in the Elevated matter, and that it is a case of poetic justice that a should now have a similar matter to deal with.

It is important that the public should recognize that my action in advising the Elevated to yield to the workmen was based on information which I believed clearly indicated that the Elevated had discharged certain men chiefly for the reason that they were members of a union, or were attempting to organize such a union. The action of the Elevated officials in this matter was contrary to the spirit and the letter of our statutes, and I exerted my influence in favor of a settlement which involved taking back the men who had been discharged in violation of our law. As Governor, I could take no other course.

At Hyde Park the situation is wholly different. Here is an industrial plant in which the right of the men to belong to unions is never questioned; a plant which is now, in the judgment of its managers, paying the highest rates of wages which the business can stand—rates which are substantially higher than the average rates throughout the State in similar industries.

Limit Has Been Reached.

The management has advanced these salaries as rapidly as conditions warranted, until a limit has been reached and the business can stand no more. The employes of the company are entirely free to leave their work, or to come back to work as they see fit. The company is doing all it can do for the advantage of its employes, and in this case there is no question as to violation of law, either in letter or in spirit.

Patrolman Wyman Finds Missing Son

Through the appearance in a Baltimore newspaper, of the picture of Eugene E. Wyman, son of Patrolman Arthur W. Wyman, known as "Jack" Wyman, of Station 3, Mr. and Mrs. Wyman have found their son, after a patient search.

The reunion took place in Washington, young Wyman having communicated with his parents when he found that they were seeking him almost frantically.

Eugene left Boston seven years ago. He was an electrician and got out of employment. He drifted away and landed in Maryland.

Dance Tonight to Aid St. Ann's Party

A white and dancing party is to be held tonight in St. Ann's School Hall, Neponset, in aid of St. Ann's lawn party. Whist will be in charge of the Urbane Pleasure Club, John T. McCarthy, president, assisted by Frank Brooks, John Driscoll, Hugh Murray, Frank Thomas, William McCarthy, Fred Glynn and William Malcedy.

Taft Is Guest of Washington Friends

WASHINGTON, June 6.—Professor William H. Taft, private citizen, arrived today for a visit in the capital in which he once ruled as the first citizen of the land. He will spend several days as the guest of Mr. and Mrs. W. J. Boardman and Miss Mabel Boardman.

Chinese Pirates Secure $30,000

HONGKONG, June 6.—The French steamship Robert Lebaudy, engaged in the West River trade, was attacked by pirates, who secured $30,000, according to reports received here today. A passenger was killed.

Friend Elopes as Did Jack Geraghty

Newport Chauffeur and 16-Year-Old Girl Wed in Connecticut.

NEWPORT, R. I., June 6.—Word was received here today of the elopement of Charles L. Schaefer and Miss Grace Lynch, who motored over the line into Connecticut, were married, and are now on their honeymoon.

Schaefer, who is twenty-five, is connected with the Casino Taxicab Company. Jack Geraghty worked for the same company when he eloped and married Julia French. The bride is only sixteen, the daughter of Mrs. Mary Lynch, a widow who lives at No. 8 Green place.

Gets State Aid in Fight for Freedom

Frank V. Mapes of Somerville, now serving two years for polygamy, has obtained an order from Justice Braley of the Supreme Court providing for a search at the expense of the Commonwealth for the records of the divorce which Mapes claims was granted to his first wife in Illinois. This divorce he claims was filed after he had been married to Nettie Jensen, who lives with her two children, at No. 64 Cross street, Somerville. Mapes claims that the divorce was granted after his second marriage, and that this marriage being illegal, he committed no crime in the marriage of Eva L. Thayer, a young Somerville woman, last April, whom he deserted shortly afterward.

Japs Establish Colony in Brazil

SEATTLE, Wash., June 6.—Japan is finding an outlet for her surplus population in South America, according to the information brought by the liner Sanuki Maru. Fifteen hundred Japanese were landed at Santos, Brazil, May 15, to be the first members of a permanent Japanese colony under an agreement between Brazil and Japan. One hundred and fifty thousand acres of agricultural lands have been set apart by the Brazilian government colony. Another large colony will be established next year.

Girl in Man's Garb Is Show Teamster

BRISTOL, Tenn., June 6.—When Dr. Cassidy of a Wild West show examined the hand of a teamster for a sprain here yesterday he found the teamster was a ranch girl from North Platte, near Omaha, who had crossed the Continent alone to join the show in New York city in order to be with her sweetheart, Leonard Sasseen, a cowboy.

She is Miss May Shaffer, twenty years old.

Start Patronage Probe in House

WASHINGTON, June 6.—The Democrats of the House today appointed a committee—Humphreys of Mississippi, Covington of Maryland and Doremus of Michigan—to investigate the manner in which the $150,000 worth of House patronage has been divided up.

Mopping Wears School Floors.

PITTSFIELD, June 6.—Committeeman John Cooney startled the School Committee at its monthly meeting when he declared that the floors in the Rice school were being mopped only three times a year—Christmas, Thanksgiving and Spring—because mopping would wear out the floors.

Baby Run Over, Escapes Death.

WEBSTER, June 6.—Jimmy Dumas, not yet three years old, ran out into the driveway to meet his father, driving home in the auto. The father didn't see the child and the heavy car knocked the baby down. A wheel passed over the boy's leg, but the bone was not broken and the child's injuries are not serious.

Business Notice.

CASTORIA

For Infants and Children.

The Kind You Have Always Bought

Bears the Signature of Chas. H. Fletcher

PLAN TO CURB BIG TRUSTS BY HEAVY TAXES

WASHINGTON, June 6.—With a view to incorporating in the tariff bill a graduated tax on tobacco production which will curb the giant tobacco concerns, Senator Simmons, chairman of the Senate Finance Committee, and Senators James and Thomas today began the consideration of the Hitchcock tobacco tax amendments. Senator Simmons asked the sub-committee, headed by Senator Stone, which has completed its work on the schedule assigned to it, to take up the tobacco tax problem.

President Wilson has not yet given attention to a plan to limit monopoly by taxing monopolistic production to death. Attorney-General McReynolds has believed in the plan for more than a year, although he only recently announced his position.

Under the terms of the Hitchcock amendment submitted to the Senate yesterday, if the large companies which compelled the Tobacco Trust were to continue their present output of cigars and cigarettes they would be compelled to pay additional tax to the government of over $10,000,000.

Further acting against the Oil and Tobacco interests is likely as a result of Attorney-General McReynolds holding that neither the Standard Oil nor the Tobacco Trust has been actually dissolved to meet the requirements of the statute designed to destroy monopolies. It has been known that Mr. McReynolds looked upon the tobacco dissolution as an "glorious subterfuge," but now places the Standard Oil dissolution in the category of inadequacy.

Filene's Automatic Bargain Basement

Keep step with the bargains—walk through daily

460 Women's New Summer Suits $10.75

even more extraordinary than the other lots that have made $10.75 a famous automatic **First** price. Season's odds and ends of materials and cancelled orders make up this lot—**But every garment made within the last 10 days.**

Ready Saturday

Tailored Suits

—For juniors, misses, small women and women.
—Draped skirts—plain tailored coats.
—Slashed skirts.
—High waisted coats—Norfolks.
—All coats silk or satin lined.
—Many navy blue serges.
—Many different styles and other materials.
—$15 to $22.50 grades.

$10.75

$2 Lingerie Waists $1.20
Sheer materials, trimmed, high or low neck

1000 Pairs Women's Low Shoes 69¢
69c
$2.50, $3, $3.50 grades. All Goodyear welts. Black patent coltskin and gun metal.

A Tip to Summer Girls
Just 40 Junior
Sport Coats

A new style, you'll like to walk with—Balkan back and a smart cut-away front. Mixtures, red and green collars, plain reds. Sizes 13 to 17. 16 grade **$3.75**

Girls' $4 to $6 Coats, serges, in red, blue and brown. Many styles, sizes 6 to 12..... **$2.85**

3.75 2.85

Hundreds of Other Bargain Lots for Women, Men and Children

Mail Orders Filled Without Extra Charge

HOW TO GET THE LIGHTER

Cut out the Coupon. Bring it to the American Promotion Dept., 5 Winthrop Square, with only 25 cents, and the Lighter is yours.

BOSTON AMERICAN

CUT THIS COUPON NOW

And Get THE SELF-ACTING

GAS LIGHTER

This ONE Coupon and 25c entitles you to this Lighter No extra charge if sent by mail

Friday, June 6

THIS 17 JEWEL ELGIN IN 25 YEAR GOLD CASE ONLY $12.75

PRICES on Watches, Diamonds, Jewelry, Silverware, Clocks $5 to $10 lower than elsewhere; if not convenient to call at call or write for our free catalog. Just opened direct from factory—quality goes into the box, no ship goods, no over charges. SPECIAL SALE OF 100 GENUINE 17 jewel, ventilator, 15 year, $3.75; other people's price $10; adj., 6 pos., 21 jewel, 25 year, other people's price $15; 25 year, 21 jewel, adj., 6 pos., $7.50; other people's price $20; 21 jewel, adj., 6 pos., 30 year, $10.00. Other Jewelers Sell for $15. Look for our 5-story no. bldg.; open evenings.

Extra

The character of these shoes cannot be accurately measured by price quoted. You simply must see and try on the various styles to fully appreciate their perfect fit—beauty and comfort producing qualities.

50 different styles in tan, dull calf and patent colt—each style vying with the other for supremacy

$4.50

Hanan & Son

381 WASHINGTON ST.

NEW YORK BOSTON PARIS

VALUE FOR YOU F. GRAY CO. BUSINESS FOR US

WASHINGTON AND HANOVER STS.

Clothes

Do Not Make the Man They Do Make the

Impression

Nothing Makes a Better One Than a Neat

Blue Serge

Our Specialty

$9.90 to $19.90

We also have a Most Complete Line of Fancy Suits at the same

Popular Prices

Boys' Suits

Ages 3 to 17

Norfolk, Double-Breasted and Russian Blouse Suits in Blue Serges and Mixtures,

$1.98 to $7.98

Straw Hats

The Latest Styles at the Lowest Prices

$1.00 CAPS AT **65c**

DIVORCE ASKED BY PEOPLE'S PALACE HEAD

Mrs. Susan J. Sulzer, wife of Captain Franklin M. Sulzer of the Salvation Army, superintendent of the People's Palace, South End, declares she is surprised by the divorce suit instituted by her husband, charging intoxication, cruelty and desertion.

She says she came here from New York expecting a happy reunion with him and her daughter Ruth, fifteen, but faced the divorce libel instead. She said:

I have used liquor, but I have won out against it and I have made it known to him since I came here.

It was my husband who deserted me. The charges of assault are ridiculous. He is a big man of more than 200 pounds. He has blackened my eyes.

Cardinal Insane.

MILAN, June 6.—Cardinal Vives y Tute has become a maniac and imagines he has succeeded to the papal throne.

Mr. Horrigan
Personally guarantees every pound of tea, and every pound of coffee sold over our counters
Best Teas 25c lb.
Wm. M. Horrigan Co.
5 Dock Square
On Your Way to Faneuil Hall

LADY CURZON BEAUTY QUEEN IN ROYAL FETE

LONDON, June 6.—The great Versailles fete ball at Albert Hall undoubtedly was the greatest event of the social season. It was a brilliant attempt to revive the regal splendors of the Louis XIV Court. More than that, it sought to gather all the courts of Europe of that gorgeous period in a supposed royal fete at the Sun King's marvellous palace.

The decorations in white, with golden door de lis, great silken banners and orange trees in tubs gave a correct atmosphere.

Queen Mary, with other royalties, attended, occupying the royal box overlooking the brilliant scene. Her Majesty wore magnificent jewels. Under a canopy of pale blue, sprinkled with golden lilies, Louis, in the person of the Grand Duke of Mecklenburg-Streitz and Queen Marie Therese, impersonated by the Countess of Dudley, held court, receiving the Kings and Queens of Holland, Spain, Denmark, Sweden, England, etc.

Mrs. Alfred Gwynne Vanderbilt had on a Louis XIV blue gown. Among the Americans who took part, after entertaining at dinner were Mrs. William P. Draper, Mrs. Fred Thompson, Mr. and Mrs. Howard S. George and Mr. and Mrs. Sherwood Aldrich, whose party included Mr. and Mrs. Harold Carhart.

May Bar Boxing.

BRUSSELS, June 6.—A bill to prohibit boxing matches has been introduced in the Chamber of Deputies, endorsed by a large number of deputies, and it is expected it will be passed by a big majority.

MRS. WILLIAM F. DRAPER, Bay State woman at royal fete at London.

HUNT INVADER AT WELLESLEY ON GIRL'S CLEW

A Wellesley man who has been missing for a day is being sought by the police as a suspect in the invasion of Miss Lydia Louise Palen's room in Shafer Hall, one of the college dormitories.

The description she gave of the intruder, who fled after hitting her over the head with a shoe, fits that of a Wellesley character who is believed to be mentally deficient.

The dormitories were placed under double guard last night and the police of Wellesley and Natick bent every effort to find the man.

Miss Palen's father, who lives in New Rochelle, N. Y., is ready to employ detectives to run down the man who frightened his daughter if the police search fails.

The invasion of Miss Palen's room was the chief topic of discussion among Wellesley girls today. Investigation of the circumstances by the college authorities revealed the fact that the man had first tried to effect an entrance into Cazenove Hall, adjoining, had roused the occupant of one room, but had managed to escape detection.

Miss Palen is a sophomore. Her rooms on the ground floor of Shafer Hall are among the most luxurious at the college.

Baseball Chair for Taft at Yale

Special Seat, Back of Grandstand, Built for the Professor.

NEW HAVEN, June 6.—Professor William H. Taft, professor of Kent law at Yale, has had further distinction conferred upon him by the Yale Baseball Association, which has awarded him a special baseball chair. It is in the grandstand, directly back of the home plate.

There wasn't a seat in the grandstand ample for the former President. When this was learned, there was a ripping and a tearing out in the first row, an aisle seat was extended on the side by the addition of another seat, everything securely bolted to the floor, a brand new reinforced wire screen put up before the seat to turn aside foul tips, and the chair extended to Professor Taft.

Do You Live in Dorchester?

Then you'll want to read the story of Dorchester Day celebration

IN SUNDAY'S AMERICAN.

Leaves $1,000,000 To Three Colleges

NEW YORK, June 6.—Mary B. Fell, who died at No. 182 Riverside Drive, May 26, left the bulk of an estate valued at more than $1,000,000 to three educational institutions. She made gifts of $200,000 each to the Theological Seminary at New Brunswick, N. J., Rutgers College and Columbia University, which are also to receive a share of the residue.

Brookline Girl Falls from Car

Miss Nellie Driscoll, employed in the home of C. A. Cooley at No. 26 Stetson street, Brookline, fell from a car in Harvard street near Babcock street, Brookline, early today, and received a possible fracture of the skull. She was taken to the Massachusetts General Hospital.

'Potlatch Chantant' for Tech Students

Technology students are planning a gigantic "Potlatch Chantant" to be held in the "Mechanics Fair Wigwam," Tuesday, June 10, at 8 o'clock. "Have you ever been to a potlatch, when wieners-wursts and young graduates were in the bud?" asks the official announcement.

New Peabody Postmaster.

PEABODY, June 6.—Dennis J. Dullea has been appointed postmaster here, with a salary of $2,000 now and $2,700 after the Fourth of July. Dullea managed Congressman Phelan's campaign, last Fall.

Prince Albert Plays Leap Frog in Street

King George's Cadet Son Enjoys Game at Montreal.

MONTREAL, June 6.—One of the most enthusiastic of the sixty cadets of His Majesty's ship Cumberland, who passed through Montreal on their way to Toronto and Niagara Falls, was Prince Albert Frederick George, second son of King George of England.

After supper at a hotel the boys bought some cigarettes and ran across the street to Viger square. Here a small group, including the Prince, started a game of leap-frog up the middle of St. Louis street, a little used thoroughfare.

Prince Philippe to Take Suit to Pope

PARIS, June 6.—Proposals for an amicable settlement of the suit for separation brought by the Duchess of Orleans against Prince Louis Philippe, pretender to the throne of France, have so far been unsuccessful. It is reported the Duke will apply to the Pope for a dissolution of the marriage.

Plan Portland as Leading Seaport

PORTLAND, Me., June 6.—The Grand Trunk plans to make Portland one of the greatest transatlantic steamship ports on the Atlantic coast, provided the government will dredge the harbor channel that the largest liners may load capacity cargoes here.

SAW BOSTON WOMAN'S DEATH JUMP AT SEA

The suicide of a woman passenger supposed to be Mrs. A. S. Temple of No. 17 Gaylord street, Dorchester, was confirmed by Captain A. C. Donnison of the Eastern Steamship Corporation's steamer Hanson B. Fuller, which arrived at Central wharf early today. Captain Donnison denied positively the rumor of a double suicide.

Captain Donnison said:

"The woman leaped from the steamer at about 8.30 Wednesday night near Cape Rock, Swampscott. Adam F. Brewer of No. 15 John street, Boston, a traveling salesman, was the only witness of the suicide, and at once ran to the pilot house, where I was on duty, and told me some one had jumped overboard.

"I ordered the steamer stopped and played the searchlight on the water, but the woman did not rise again."

Dr. Muller to Visit Boston.

Dr. Laura Muller, Minister for Foreign Affairs of the Republic of Brazil, arrives in this country next week for a study of industrial conditions here, and will visit Boston. Dr. Muller is one of the great statesmen of South America, and Chambers of Commerce and other trade-booming organizations will unite to do him honor.

Ask "How They Got It," Says Hammond

Bay State Man Declares Extent of Wealth Is Secondary.

ADA, O., June 6.—John Hays Hammond of Gloucester, many times a millionaire, delivering an address at the commencement of the Ohio Northern University, said:

I should say in contradiction to the question "How much have you?" in determining the limit of a man's wealth, that we should ask the questions "How did you get it?" and "What are you doing with it?" The criterion of success should be what one has achieved in any capacity for the benefit of his fellow-beings.

The AMERICAN goes into more homes than all the other evening papers of Boston combined. It is the Quality newspaper.

54TH SEMI-WEEKLY SALE
Fresh Ground Hamburg Stk. 14c
Rolled Rib Roast . . 20c
Short Chops 20c
Sirloin Steak 25c
T. D. BAKER & CO.
PROVISIONERS
721-723 WASHINGTON ST.

A. SHUMAN & CO.
THE SERVICE STORE

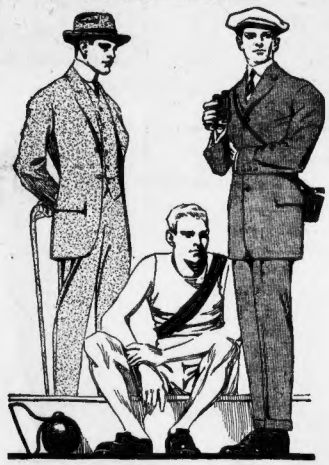

EVERYWHERE in this world one sees men who stand out from their fellows by reason of their poise and appearance. Good clothing not only gives personal gratification, but is often responsible for a man's perfect presence.

Shuman clothing is made in so many different patterns, sizes and styles that men of any build may select a garment that will bring out their individual personality to their own satisfaction, as well as to the approval of their friends.

Prices $25, $30, $35

Men's Wear Resister Hosiery—Best Made in the Country—Street Floor

Shuman Corner. Boston

KEEP THIS AD It's Worth $1.00
Any new patient presenting this ad. will receive $1 worth of work to demonstrate that you may have your teeth filled, crowned or extracted without the least pain. This places you under no obligation, to have more than the dollar's worth of work.
$3. Best Bridge Work $3.
Per Tooth
Pure 22K Gold Crowns. Work Guaranteed 10 Years.
NOTE
HEWSONS SUCTIONS
NO GUMS NO ROOF
PALATE SEAMLESS
A scientifically constructed roofless plate. Gives lasting comfort and satisfaction, anchored firmly by 8 suctions. Doesn't drop. Easy to remove. Hygienic. Beautiful in appearance that it cannot be detected. CANNOT BE HAD ELSEWHERE. Shown and Demonstrated FREE.
We extract your teeth in the morning and give you your new teeth the same day. No charge for extracting when plates are ordered. Lady attendant.
Gold Fillings $1.00 up. Silver Fillings 50c.
Full Set of Teeth $5
Best red rubber thin roof
Gold Teeth Free on Plate
DR. HEWSON
1785 Washington St., Boston
Hrs. 8.30 to 6. Sun. till 1. Thurs. 8 to 1.

Unloading Sale
and Why

Very cold weather made a backward season. We are overstocked—but we won't be so very long. Regardless of the cost of the suits—or the loss entailed—or the fact that this is the height of the season, we slash prices and announce a sale of

Men's Suits
That Sold for
$18—$16.50—$15 and $12.50

NOW $9.00 NOW

We can't control the weather—we can't control your buying—but we will make it so interesting for you that if you have no money to waste, you will take advantage of the greatest values ever offered in New England.

These are not suits made up for a sale—not suits someone else don't want. These are suits we carefully selected as the best that money can buy—finest from a point of style—excellence of fabrics and tailoring. Our own hand-tailored 1913 models—remember that.

Norfolks—Patch Pocket Sacks—2 or 3-Button Sacks. Blue Serges—Black Thibets—Pencil Striped Worsteds—Cassimeres—Tweeds—Scotches—Fancy Shadow Striped Serges in all colors.

Come Prepared to See the Greatest Values Ever Offered

Since 1876 The House of Values
Vorenberg's
Washington, Hanover & Elm Sts.

Open Saturday Night Till 10:30

DRAINS POISON VIAL; SAVED BY STOMACH PUMP

A young man who, according to the police, is Howard K. Parker, twenty-six, and married, living at No. 9 Fayette street, South End, drank a vial of liquid labelled "Cyanide Poison" in the office of Albert Worthen, attorney, room 23, at No. 27 School street, this noon. He was rushed to the Relief Hospital, where a stomach pump was used so quickly and effectively that the surgeons did not think it necessary to enter his case on the dangerous list. Reason for Parker's act is a mystery.

Plain Grays

There's an Especially Strong Demand on Them

The popularity of plain grays has proven one of the important factors of this season's business. I have gained scores of new customers through the diversity of my gray stocks. I'm showing grays in every possible good shade, with especially big assortments, at

$12.50
$15.00
$18.00

And upwards, including luxurious gray suits, quarter, half or full silk lined. I have grays in every model from strictly conservative styles to my newest English patch pocket sack models, and likewise in

My New Norfolk

Designed for me by a famous Fifth Avenue style creator. Front a smart summer business suit with patch pockets, back has the Norfolk effect produced by permanent pleats and belt. In all shades and patterns, with plain grays predominating.

$12.50 to $20

Whether you're interested in gray or not, my generous assortments offer greatest opportunity to satisfy your individual tastes. Prices range $12.50 to $40, everything absolutely distinctive from ordinary ready-mades.

Georges

BOSTON

384 Washington

(CORNER FRANKLIN)

ALSO STORES AT

NEW YORK 42 W. 34th Bldg. | PHILADELPHIA 1516 Chestnut | PROVIDENCE 307 Westminster

HUB 1510 Main

Dr. Wiley's "Pure Food" Baby Pulls Out Papa's Hair

WASHINGTON, June 6.—Dr. Harvey N. Wiley, "pure-food" champion, is minus a handful of hair, as the result of a wager with a friend at the Cosmos Club. Dr. Wiley, to prove that a proper diet was essential for the welfare of young children, cited the case of his own baby, not yet one year old.

"I haven't much hair to spare," said Dr. Wiley, "but if my youngster can't yank out a handful or two of it, just to illustrate its strength, I'll buy you a new hat."

The Wiley baby "made good."

Cincinnati to Carry Miles of Freight

Liner's Cargo Will Be Equivalent of 400 Carloads.

When the Hamburg-American liner Cincinnati sails tomorrow at 10 a. m. from the Commonwealth docks, South Boston, she will carry in freight what would equal 400 carloads, and would extend in a straight line nearly four miles.

She will carry a large number of tourists. Among these will be: Mrs. Sigourney and Miss Sigourney, Professor F. J. Moore, Mr. and Mrs. Hope Kirk Wilson, Mr. and Mrs. W. R. Hunt and children, Mrs. Robert S. Bradley, Miss Rosamond Bradley, Miss Dorothy Ball, Mrs. Frederick S. Rhodes and family, Misses I. and E. Holmes.

She will carry 200 saloon passengers, 163 in the second cabin and 100 in the steerage.

To Publish Scott Data.

LONDON, June 6.—The trustees of the British Museum have agreed to undertake the publication of the natural history results of Captain Scott's Antarctic expedition.

SOLD OUT TO RAYMOND

Another big purchase. All the stock of Jos. R. Munier, 1439 Broadway, N. Y. Contents of the whole building—First floor, all expensive furnishing goods; second floor, men's and young men's suits; third floor, suits and overcoats, etc.; fourth floor, surplus stock. We have been two weeks getting this stock to our Boston store ready for sale. Some of each will be ready Saturday morning up one flight, separate from our main floor goods. Please see the contents of one of the most EXCLUSIVE stores in N. Y., agents of the celebrated Society Brand clothing. Following is a partial list of the goods, all ready SATURDAY MORNING:

Fownes Kid Gloves
Fownes Silk Gloves
Dent's Kid Gloves
Kayser's Chamois Gloves
Interwoven Hose
Onyx Hose
Poroskuit Underwear
B. V. D. Underwear
Gotham Underwear
Reiss Guaranteed Underwear
Janeway Underwear
Cooper's Ribbed Underwear
Norfolk and New Brunswick Underwear
Stuttgart Underwear
Gotham Soft Collars
Arrow Collars
Lion Collars
Arrow Cuffs
Yeska Full Dress and Tuxedo Vest
Yeska Fancy Vests
W. O. Horn & Bro. Full Dress Neckwear
Cluett and Arrow Dress and Fancy Shirts
Emery Shirts
Silk Shirts, all kinds
Faultless Pajamas
Gotham Pajamas
Paris Garters
Boston Garters
Business Suits
Outing Suits
Full Dress Suits
Tuxedo Suits
Prince Albert Suits
Top Coats
Overcoats
Kenyon Raincoats
Kenyon Mohair Suits

Yours truly,
RAYMOND.

Where you bot the Hat.

HUB GIRL RAPS FOREIGNERS AS HUSBANDS

NEW YORK, June 6.—European men as prospective husbands were roasted to a nice, frizzled brown today by Miss Madeline Cobb, aged 20, a beautiful Boston girl, who arrived on the liner President Grant from a year's stay in Munich, Germany, where she studied music.

"I'd remain an old maid all my life before I'd marry a foreigner," declared Miss Cobb. "Why, all those foreigners I saw abroad struck me as being sham. When I marry it'll be an American. Nothing in the world could induce me to marry one of those foreigners."

While riding in a Munich park one day, Miss Cobb, after a long chase, saved the life of an army officer whose horse had run away. Naturally he proposed. "But I told him I wouldn't marry him—you see he was a foreigner," said the young woman.

"He was nice and all that, and he seemed so broken up because I didn't accept him that I felt sorry for him, but I wouldn't marry a foreigner for anything in the world."

School Field Day Held at Gloucester

GLOUCESTER, June 6.—The annual school field day and competitive drill was held today at Stage Fort Park by the members of the High School. There was a company drill for the banner, and individual competitive drills for the Colonel Edward Huskell gold and silver medals.

OLIVER SAYS HE IS WORTH FIVE MILLION

WASHINGTON, June 6.—Senator Oliver, of Pennsylvania, testified before the "lobby" investigating committee today that he had holdings representing about $5,000,000, which would be affected by the tariff bill. One and one half millions of this sum were represented by Pittsburgh newspaper stock and the balance is in coal mines. Next to "Uncle Ike" Stephenson of Wisconsin, Oliver is the richest Senator. Oliver said that a number of men had called on him in regard to tariff matters, but there was nothing improper in the interviews.

Senator Walsh a member of the investigating committee, showed a disposition to pry further into Oliver's wealth. "Have you any holdings affected by the tariff bill which have not been mentioned?" queried Walsh.

"Mr. Chairman," responded Oliver, "I object to having my personal affairs brought into this committee, and I believe this investigation should be confined strictly to the subjects outlined by the resolutions under which it was authorized."

"I think you are dead right," exclaimed Senator Nelson.

Oliver went on to explain that he had holdings other than those mentioned, among them copper property in Michigan.

German Strikers Fight.

STETTIN, Ger., June 6.—A battle between police and strikers in which seventy are reported to have been severely wounded, has been fought in the suburb of Frauendorf, as the sequel to the killing of a striker by a non-striker.

Bootblacks Win Three More Shops

Conference Today May End Strike at All Places.

Three more bootblack employers signed the union scale today and their employes returned to work. There are still fifty strikers whose employers have not signed. These include the Elevated stands, one on School street and five small ones. A meeting was called for this afternoon between representatives of the Bootblacks' Union, F. H. McCarthy, New England organizer of the A. F. of L., and Joseph K. Hayes, representing these remaining employers, to effect a settlement before night if possible.

The Bootblacks' Union today sent a letter to Pemberton square thanking the police for fair treatment of pickets in the strike.

Sunday an effort will be made to organize the Greek bootblacks, who have so far refused to go out on strike.

Says the Militants Hurt All Womankind

PARIS, June 6.—Mme. Jules Siegfried, wife of an ex-minister of the French Cabinet and president of the French National Association of Women, is strongly opposed to the tactics adopted by the militant suffragettes. She says: "The militant suffragettes are behaving as if they are lunatics. Their impolent and dangerous demonstrations hurt the cause of womankind."

House Passes Bill Governor Opposes

Although Governor Foss has declared he will veto the measure, the House of Representatives today, by a voice vote, passed to be engrossed a bill to permit street railway companies to issued preferred stock to twice the amount of capital stock. Representatives Hardy of Huntington and Lomasney of Boston led the fight for the bill.

GIRARD GETS 6 MONTHS, WIFE ON PROBATION

Henry Girard was given six months in the House of Correction by Judge Creed in Boston Municipal Court today for shoplifting, but Jennie Girard, his three-month's bride, charged with the same offense, was placed on probation on her plea that she had been forced by her husband to steal.

The couple was in court a few days ago. Mrs. Girard admitted that she had been sent to exeorborn from New Bedford, where her home is, but that she had reformed and tried to lead a good life. When she married Girard she hoped to have a good home, but she told the court that Girard made her go shoplifting, stealing moneys from drunken men, and do other criminal things to get money. The case was continued for investigation in New Bedford, and the report to the court caused Judge Creed to show leniency toward the girl today.

Autoist Jailed Two Months, Fined $50

In Lynn court today Judge O'Brien fined John E. Wilson $50 and sentenced him to two months in the House of Correction for running into a wagon with his auto. Wilson appealed and was held in $300. Wilson had a little runabout that he bought second-hand. He is a shoe worker. He said he was taking a spin with a friend. The friend grabbed at the wheel and the runabout struck a wagon owned by J. B. Blood & Co., grocers. Wilson drove away, but after a few minutes returned.

Leslie & Griffith Co.
25 to 29 Tremont Street

WEEK-END SALE

Ladies' $15.00 Suits
Now Reduced to
7.98

We have taken 175 fine suits, worth $15 or more, and reduced them to these half prices. Included are fine French serges and grays, in the coming range of styles; all the wanted colors. Unequaled value; please do come immediately. Week-end sale price, 7.98.

We make a specialty of Extra Sizes, suits, from 39 to 50 bust measure

These Pretty White Pique Dresses
1.98

Regular $3.50 values. Made in the new open front style. Handsomely trimmed, with collar and cuffs and buttons of lavender or linen. Week-end sale price, 1.98

The New "Sport" Coats
2.98

Made of the new cotton Munier's net cloth. Have sport-cloth collar and cuffs. Patch pockets and wide belt. Worth upwards to $7.50. Week-end sale price, 2.98.

Open Saturday Evenings

Misses' Open Front Dresses
98c

Made of fine French percale in blue or pink. Trimmed with contrasting collars and cuffs and pearl buttons; $1.98 value. Week-end sale price, 98c.

Women's White Seersucker Petticoats
49c

Good quality. Week-end sale price, 49c.

Ladies' Boot Silk Hose
25c

In black, white, tan or red. Regular price, 50c. Week-end sale price, 25c.

$1.25 Kid Gloves
69c

In tan, white or black. Either plain or stitched backs. Week-end sale price, 69c.

Children's White Cotton Drawers
10c

Out extra wide and full, finely stitched hems. Regular 15c quality for 10c.

Boys' Khaki Pants
25c

Regular price, 50c. Sizes 6 to 15. Week-end sale price, 25c.

MAIL ORDERS FILLED

LESLIE & GRIFFITH Co.
25 to 29 Tremont St.
Double Legal Stamps Tuesdays

Leopold Morse Co.

If It's at Morse's, It's Correct
If It's Correct, It's at Morse's

Leopold Morse Co.

Morse-Made Suits $15 and $17.50

The size of our business—the large scale on which we make our purchases of the raw materials that go into the 3,000 suits we produce each week—this explains why we are able to give so much better value at any price than you can get anywhere else.

These suits at $15 and $17.50 bear out this statement convincingly.

They're blue serges, club checks, gray worsteds and other wool and worsted fabrics.

Such variety at the prices in any other store. Good, serviceable, stylish suits, every one of them made on the same models we use for many of our best suits up to $35.

Wash Scarves
35c (50c Values)
Three for $1.00

The manufacturer had a hundred dozen of these Scarves that he wanted to close out. Although their quality makes them legitimate 50c values, the price concession we received enables us to offer them at the special price of 35c, three for $1.

They are the latest De Joinville shapes and come in all colors, guaranteed absolutely fast.

Saw-Edge Sennit Straw Hats
$1.50 ($2.00 Value)

Fine and coarse braids; all heights, including the extreme that is now so popular.

Other straws $1 to $12.

Morse Special Balbriggan Underwear
65c (4 Pieces $2.50)

Regular and stout sizes; long and short sleeves. Sizes 46 and up, 75c the piece.

We have also the well-known B. V. D. Underwear; Union Suits, $1.00 and up. Shirts and Drawers, 50c each.

"Rockinchair" Union Suits, $1.00, $1.50 and $2.00.

Rubber-Soled Tan Oxfords
$4.00 and $4.50

Sole guaranteed not to break. Brown khaki lining; cool and makes the shoe hug the heel.

WANTED—Information from anyone who has traded at our store and is dissatisfied with the merchandise purchased or the service given in the store. LEOPOLD MORSE CO., Adams Square, Boston.

Recently we sent out 500 letters to as many customers of the store. The following is quoted from them:—

Will you tell us frankly whether we have left undone anything we should have done in order to retain your patronage?

Although we take every precaution to avoid mistakes, one does creep in now and then despite our care. If we hear of it we straighten it out at once, regardless of any effort involved. If we never know anything about it—if we are never given a chance to set ourselves right—it may mean that a customer is lost to us forever.

The replies received represent a most gratifying endorsement of our methods and our merchandise. We did hear from one or two individuals who had been the victims of unintentional blunders on our part, never giving us the chance to square ourselves, which we hastened to do as soon as the letters were received.

Now, maybe you who read this, have a "kick" coming. The object of this advertisement is to impress on your mind the fact that if you have ever had, or will have, any reason to feel dissatisfied with us or our goods for any cause, we stand ready to "make good" now, or any other time.

That's the meaning of the guarantee of complete satisfaction that appears on the label in Morse-Made Clothes.

Can you suggest any way to make it stronger?

Leopold Morse Co.

Open Saturday Evening — ADAMS SQUARE — Open Saturday Evening

Donegal Homespun Suits, $25
Genuine Irish Fabrics

Brown and gray shades; ideal for Summer wear in city or country.

Morse-made, in our London slim model. Coat is unlined, no padding or stiffening of any kind, has soft roll front and patch pockets; high-cut, armfree vest; 3 inches narrower on the shoulders than usual.

We've seen similar suits in New York the past week at $30.

Boys' Suits
With Bloomer Trousers
$4.85
Were $6.00, $6.50 and $7.00

Norfolk and double-breasted styles, in all-wool mixtures, grays, browns and tans. Sizes 6 to 18 years.

We still have left 65 of the Norfolk Suits that we have been selling at

$6.35
Were $8.00 and $10.00

In view of the swift approach of graduation day we have just placed in stock a special line of

Boys' Blue Serge Graduation Suits $10

Norfolk and double-breasted styles, in an exceptionally fine quality. Bloomer Trousers. Sizes 6 to 18 years. Other suits $5 to $15.

Junior Reefers
$3.95
Were $5.00 to $7.50

The clean-up of the remainder of our stock. Excellent opportunities to get remarkable values. Sizes 6 to 10 years.

Boys' Shoes
For Graduation
$3.00

Low-cut, black calf and patent leather. Sizes 1 to 6. Comfortable oxfords, on the same English last that "father wears." A sensible as well as a stylish shoe.

BLUEBEARD'S REAL MOTIVE

Recent discoveries prove Baron de Retz, historical original of famous story, was brilliant scientist whose shocking crimes against women and children were due to his own zeal in study of vivisection. A page feature in Sunday's AMERICAN

More Goods Wheel Into Line For Saturday

From Boston and Its Suburbs, From Maine, Rhode Island, Connecticut, New Hampshire, Vermont and Massachusetts Crowds Are Coming to New England's Greatest Sale

Thousands of Dollars Saved To New England Folks When Henry Siegel Bought This Store

The biggest thing in modern merchandising happened when Henry Siegel bought one of the biggest Department Stores in New York City and moved its immense stock to its stores. Think what this means—think hard—the immensity of the purchase is almost beyond the grasp of the most vivid imagination.

4 Min. by Tunnel to No. Station — Nearest Big Store to So. Station

HENRY SIEGEL CO.

ALL CAN PROFIT — We Pay Freight To Any New England Point on Purchases of $5.00 or over

Six Hundred **Wash Skirts 98c**

One Style Pictured

Made from pure linen, in gray and natural linen color—other models in white repp and linen.

All Sizes—
Regular and Extra

Button all the way down and making laundering easy—$1.50 value. At..... **98c**

Second Floor

600 French Linen Dresses $4.98 Go Into the Rothenberg Sale at

Many Styles—All Sizes—Made to Sell at $7.50

Two of the models are pictured at the right—to show the splendid styles you may expect to find in spite of the fact that the price is cut nearly in two.

Several very pretty models to select from—made of pure French linen in all wanted shades and trimmed with collars and cuffs of Irish linen, velvet belts, fancy vests of very fine net, white pique collars and cuffs and fancy white belts. Sizes for misses 14 to 18. Sizes for women 32 to 44.

The smartest little dresses you can imagine—came just in time for vacation—through the best of good fortune. Their prices are almost a third off.

$4.98

WOMEN'S AND MISSES' BATHING SUITS $1.98
All Wool Mohair Suits Worth $3.50.
Many attractive models, neatly trimmed. Colors navy and black. Absolutely fast. On sale Saturday at.....

Main Floor

Women's $2.00 to $4.00 Oxfords and Pumps 95c

Including Patrician, New Century & Princess Louise; $2.00, $2.50, $3.00, $3.50 and $4.00 Values at . . . .

Oxfords are shown in a wide variety of shapes in gun metal, patent leather and vici kid. Two-strap pumps in gun metal and patent leathers. There are also black and gray suede oxfords and pumps and white canvas boots. The assortment of sizes and widths is somewhat broken; there are some above 5. If your size is here you'll find a wonderful bargain.

NO MAIL ORDERS FILLED—ALL SALES FINAL.

Third Floor

How Boys Save *In the Rothenberg Sale*

3 Great Groups $2.39 to $5.75 Values

$1.48 $2.48 $3.48

All styles of double-breasted and Norfolk, sizes 7 to 17 years. Materials are blue fancy serges, gray fancy cheviots, brown mixed tweeds, diagonal cassimeres and navy blue serges. Three sale prices

Boys' $4.00 Vacation Suits With Extra Pants—Norfolk and double-breasted styles, gray and brown mixtures, blue with pencil stripe. At $2.69

Boys' $1.50 Base Ball Suits—Consisting of shirt, pants, cap and belt, sizes 8 to 16 years. At 68c

Boys' Wash Suits With Extra Pants—Russian and sailor blouse, sizes 3 to 10, chambrays, cotton cheviots, ginghams and linens 89c

Fifth Floor

Specials In Our
Restaurant
SATURDAY
Under New Management

Boiled Rock Schrod, Pineapple Fritters, French Fried Potatoes... 35c

Lamb Chops, a la Nelson, Succotash, Lyonnaise Potatoes 40c

Large Sirloin Steak, Planked Bouquetiere, Fresh Mushrooms Sauce, Vegetable Salad.. $1.25
(Served for two)

Second Floor

Saturday $6 and $7 White Millinery $5.00

Pretty Enough and Distinctive Enough for Graduation & Class Day Exercises

Nearly 200 new white hats trimmed with plaitings of lace and tulle, French flowers and ribbon effects, wings and fancy feathers. A splendid assortment of large and small shapes.....

White Hemp Hats..... 1.48
Splendid quality hemp, in large and medium styles. $1.98 value.

White Chip Hats..... 98c
In six of the best styles of the season for women and misses. $1.48 value.

Pat. Milan Hats..... 75c
In burnt and natural, large, medium and small styles. $1.48 value.

Terry Cloth Outing Hats..... 98c
In all white and combination colors. Large assortment of styles for women, misses and children.

Second Floor

50 Dozen $1.00 Waists
20 Dozen $1.50 Waists
5 Dozen $2.00 Waists

Your choice at 59c Saturday. The bare announcement will throng our big waist section.

59c

Materials are typical summer fabrics, including lawns, batistes and voiles; trimmings consist of finest Hamburg embroideries and Val. lace. Some have daintily embroidered collars and cuffs in colors. All sizes. Not one worth less than $1.00.

Second Floor

2000 Girls' Wash Dresses 98c

$2.00 White Dresses—$2.00 Gingham Dresses

Lingerie Dresses
Made from fine quality lawn, daintily embroidered waist and skirt—a variety of smart new styles; ages 6 to 14 yrs.; worth $2.00. Choice

Gingham Dresses
Hateg ginghams, in handsome plaids and stripes; a variety of chic styles; 6 to 14 yrs.

Girls' Bathing Suits
Worth $1.25
Neat little one-piece model, as pictured, made from red and blue scrf cloth, prettily trimmed. FAST colors. Sizes 4, 6 and 8 years 79c

Main Floor

How the Great Rothenberg Sale Saves Women Money on
Summer Gloves

Four splendid groups that go into the sale Saturday

59c Gloves—Elbow length, white and black lisle, extra good quality, pair. 25c

Women's 89c Silk Gloves—With double-tipped fingers, 16-button, black and white, pair 59c

Women's 39c Gloves—Two-clasp, fine imported lisle, extra good quality, black, tan and gray, pair. 20c

Misses' 39c Lisle and Chamois Gloves—2-clasp, with braid embroidered and one row backs. At..... 25c

Main Floor

Gillette & Ever-Ready Razors AT CUT PRICES
For the First Time in Boston

Gillette Razors

Sold Everywhere at $5.00.

The most modern safety razor made, several different styles, flat vest pocket edition, or men's regular size, in neat metal case, complete, with 12 new double-edge blades $3.79

The Pkg. of 6 Gillette Blades. Special 40c

Ever-Ready Razors

Sold Everywhere at $1.00.

This well-known safety razor outfit, complete, with 12 sharp extra blades, in neat case... 79c

Be "Ever-Ready" Razor Blades, Saturday only, at, each... 3c

Main Floor

Men's Pajamas and Night Shirts TREMENDOUSLY UNDERPRICED

The sample line of the Searle Mfg. Co. of Troy, N. Y., goes into the Rothenberg sale Saturday.

PAJAMAS

$1.25 and $1.50 values at 85c
$2.00 and $2.50 values at $1.15
$2.50 and $3.00 values at $1.45

Materials are percales, madras, mercerized sateens, French muli, soisette and silks, handsomely trimmed.

NIGHT SHIRTS

50c and 65c values at 48c
$1.00 $1.25 and $1.50 values at 78c
$1.50 $1.75 and $2.00 values at 98c

With or without collars. Materials include soft cottons, French cambric, English longcloth, nainsook, muslin, etc.; extra length, liberal proportions.

Second Floor

79c Dressing Sacques 49c

Of Splendid Quality Lawn for Saturday at

Also dainty dimity, cut square or V neck, others with sailor collar; neat floral patterns with attractive border trimmings, semi-fitted with belts; all colors and sizes represented. Your choice Saturday only at

49 CENTS

Second Floor

SATURDAY
These Dainty Undermuslins 59c

Absolutely worth 89c; they'll go in a single day

50c Night Gowns—Made of muslin, with round neck, kimono sleeves, slip-over styles, some made of good quality nainsook, trimmed with val. or torchon lace, others with square neck 59c

50c Combinations—Drawer and corset, made of fine nainsook with trimmings of val. or torchon lace. Princess or combine models, drawer trimmed with 59c

50c Chemise—Made of good quality nainsook, lace trimmed with embroidery insertion and lace, some with daisy patterns of hand-embroidery 59c

Third Floor

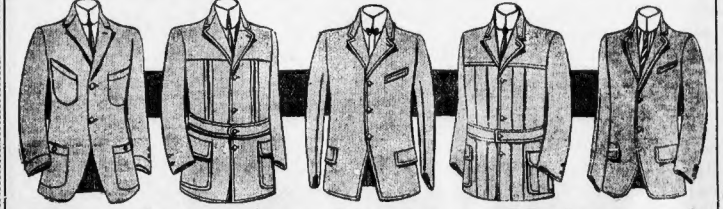

The Greatest Clothing Values of The Year Are Here Saturday

Five of the styles pictured above. Every one of them swagger, up-to-the-minute models. Values range all the way from $15 to $19.50.

Boston Men Will Long Remember the Rothenberg Sale

$10.

Pure Worsted Navy Blue Serge Suits—Serge or alpaca lined (3-button). Value $15.00 ..... $10.

Patch Pocket Suits—Mixtures, coats and trousers, latest models. Value $17.50 ..... $10.

Two-Button Pocket Cheviot Suits—Very handsome, novel designs. Value $18.00 ..... $10.

Patch Norfolk Suits—Shepherd and club checks, velour cassimeres, splendid styles. Value $19.50.. $10.

Three-Button Suits—Pencil, hairline, check and overplaid styles. Value $15.00 $10.

Basement

All This Week Popular & Operatic Sheet Music "Hits" on Our Counter

Concert in Our Sheet Music Dept. Every Day. **5c**

No Mail or Phone Orders Filled.

Mail Orders Will be Filled While Lots Last

Main Floor

Saturday Specials in Women's Neckwear

50c Cluny Lace Collar and Cuff Sets..... 25c

25c Lord Byron Laundered Collars—Some hand embroidered 10c

75c Fine White Net Guimpes—With narrow plaited ruffles on open front and rounded collar, entirely new style 50c

50c Bows—Splendid assortment in lace, embroidery, lawn, net, etc..... 11c

The above is a Picture of

THE ROTHENBERG STORE

You can partly judge from this how gigantic was the purchase that Mr. Siegel made and it will help you to recognize that his action has no parallel in merchandising.

We Give S&H Stamps—We Exchange Stamps for Hamilton Coupons—Mail and Telephone Orders Promptly and Carefully Filled. Call Oxford 2600

Pope Praises Burns, Gives Him Blessing

Says Detective's Work Is in Behalf of Justice.

ROME, June 6.—W. J. Burns, head of the American detective agency which bears his name, accompanied by his wife, said today, after an audience with the Pope, that the Pope's face was the finest he ever saw, and he was deeply impressed by his appearance.

The Pope expressed his pleasure at meeting Mr. Burns, who, he said, had spent his life in aiding justice. He praised Mr. Burns' good work and gave him a special blessing.

PARENTS IN BROCKTON TO BACK TEACHER

BROCKTON, June 6.—Parents may call a mass meeting to demand a public hearing in behalf of Charles A. Jenney, principal of the Lincoln School, whose resignation has been demanded by the School Board on the ground that the discipline of his school had not been for the best good of his pupils. Mr. Jenney declares he will not resign. He said:

I have been charged with being responsible for conduct of an immoral nature on the part of two of the pupils in the fourth grade. Some members of the School Board have taken the stand that I should have personally prevented what has taken place, claiming that I should have devoted more of my time to that room.

The strange part of it all is that for the past ten years I have made a special effort to uplift the moral aspect of the school. It has been my custom every year to read to the boys of the upper grades passages from a book for uplifting the morals of boys. I have read the same passages to younger boys at Camp Durrell, Friendship, Me., of which I have been superintendent for years.

I have just discussed this matter with Edward A. Hearne, State Secretary of the Y. M. C. A. of Massachusetts and Rhode Island, and he not only requested that I again take charge of the camp, but sanctioned my reading of the book to the boys.

Some of the School Board claimed that had parents known that I had read the passages from the books they would have protested against it. As a matter of fact, parents have known and have approved of it. I began the readings more than ten years ago at the request of an active member of the Mothers' Committee of the Woman's Club.

$15 and $18 MEN'S BLUE SERGE SUITS

$12.50

$15 and $18 Grey Mixtures

For Spring and Summer

$12.50

Hand-tailored, warranted fast color, as a leader for this week only at **$12.50**. Cannot be duplicated for less than $15 or $18 at any cash store. We sell these suits for cash or at

$1.00 A WEEK

WOMEN

in need of clothes for themselves or children, jewelry, furniture, etc., may

BUY ANYTHING ANYWHERE

charge it to us and pay

$1.00 A WEEK

Salaway & Olson

32 Boylston Street

Up One Flight Open Evening

Slave War Veteran's Last Wish Honored

Through the ruling of Judge Hardy in the Suffolk Court, Oliver Sinde, a former slave and Civil War veteran, was buried with other soldiers at Mt. Hope Cemetery, according to directions left his executor, in granting the injunction restraining his brothers from interfering in the funeral arrangements, Judge Hardy, himself a Civil War veteran, said the wishes of an old soldier ought to be carried out.

LOW PRICES on Cigars, Cigarettes ...AND... Smoking Tobacco at the RIKER-JAYNES STORES

Take advantage of the opportunity we are offering in prices on STANDARD brands of Cigarettes, Imported Cigars and Smoking Tobacco. Such marked reductions from regular prices cannot last forever.

The war in prices is still in full sway. The United Cigar Stores found fault because we met their indirect reductions with direct ones, and their friend, the American Tobacco Co., tried to persuade us to advance our prices so as to be the same as the United Cigar Store Prices. This we refused to do.

They have made every effort to stop us from selling these goods at our low prices, but we are determined that no trust, however powerful or resourceful, shall dictate to us concerning either our price or our policies.

Our reputation has been made by low prices and fair dealing with the public, and, as we have stated in previous advertisements, we will not be undersold by anyone, either directly or indirectly.

Cigarettes

	Reg. Price	Our Cut Price
Mecca	5c	4c
Hassan	5c	4c
Sweet Caporal	5c	4c
Tokio	5c	4c
Helmar	10c	7c
Trophies	10c	7c
Straights	10c	7c
Prettiest	10c	7c
Salisbury	10c	7c
Omar	15c	11c
Mogul	15c	9c
Murad	15c	9c
Natural	15c	9c
Milo	25c	16c
Pall Mall	25c	16c

Imported Cigars

	Reg. Price	Cut Price Straight
Bock Perfeccionados	20c	15c
Bock Puritanos	15c	12c
Bock Panetelas	15c	11c
Carolina Perfecto	25c	20c
Carolina Puritanos	15c	12c
Carolina Turcos	15c	10c
Cabanas Puritanos	15c	12c
Henry Clay Puritanos	15c	12c
Manuel Garcia Regalia	15c	10c
Manuel Garcia Puritanos	15c	12c
Manuel Garcia Rubios	15c	10c
Manuel Garcia Panetela	15c	11c
Partagas Puritanos	15c	12c
Partagas Perfecto	25c	20c
Partagas Perfeccionado	20c	15c
Romeo & Juliet Puritanos	15c	12c
Romeo & Juliet Perfeccionado	20c	14c
Romeo & Juliet Perfecto	25c	20c
Romeo & Juliet Panetela	15c	12c
Romeo & Juliet Conch.		
Esp	15c	10c
Upman's Puritanos	15c	12c
Punch Puritanos	15c	12c
Punch Perfecto	25c	20c

Special Prices on Smoking Tobacco

Lucky Strike
5c Size (roll cut), 7 pkgs. for....23c
10c Size, 4 pkgs. for....25c

Mayo's Cut Plug
5c pkgs., 7 pkgs. for....23c

Bull Durham
5c pkgs., 7 pkgs. for....23c

English Curve Cut
10c Size....9c
3 pkgs. for....25c

Dill's Tobacco
Slice, cube and granulated.
5c a pkg., 3 pkgs. for....25c

Tuxedo
2-Oz. pkgs....7c
4-Oz. pkgs....14c
8-Oz. pkgs....28c
1-Lb. pkgs....56c

Edgeworth Slice
15c Size....11c
25c Size....20c

Edgeworth Ready Rub
10c Size....9c
3 pkgs. for....25c

Imperial Cube Cut
25c Size....20c

25 STORES in New England—Shop at the Nearest

RIKER-JAYNES DRUG STORES

You are SAFE when you buy at Riker-Jaynes

IN ALL Departments at all times we show **complete lines of staple goods** at the **lowest prices** in Boston—Make it a point to **shop here regularly**—And **Save Money.**

Jordan Marsh Company

Great Basement Store

The Best Ventilated Basement Store in Boston.

A Store Within a Store for the Sale of the Less Expensive Lines of Goods

2 Great Bargain Aisles and 24 Special Tables—with fresh offerings from time to time throughout the day are an important feature of this Great Home Store.

Never Allowing Ourselves to Be Undersold—

And Absolutely Guaranteeing Your Every Purchase

Has carried this Great Store on the mighty wave of popularity—and creates business even during the dullest of periods. The two logical reasons given above make it imperative that you do your buying here, and thereby realize the full purchasing power of every cent. Many hundreds have long since known the value of trading here, and if you are not among that vast throng, then get the habit and we will both be the better off, you, for the dollars possible to save, and we, for the increased business and additional friendship. Begin tomorrow—Saturday!

A Finely Tailored Stylish Summer Suit Worth 15.00 at only 10.50

Should interest the man who wants to dress well and feels that he cannot afford to pay over that sum. Splendid worsteds, cassimeres and serges in this lot, suits that you would easily pay 15.00 and more for if you purchased them elsewhere! Styles suitable for the young fellow looking for snappy garments, also styles suitable for the man of more years who desires more conservative lines; remember, they are cut and finished along the latest styles and are excellently tailored throughout.

If Your Choice Is a Blue Serge for Summer We Can Sell You a Splendid One at 10.50 and 14.50

There is no question about the universal popularity of Blue Serge for Hot Summer Days—other suits may come and go—they may meet with transient approval or may cling on indefinitely, but—Blue Serge is ever dear to the heart of the average man. For general all round wear—a dressy occasion or roughing it—is there anything more desirable than Serge? Therefore, this offer right at the very threshold of warm weather.....

Khaki Trousers at 95c and 1.45—Duck Trousers at 95c and 1.25

New Summer Straws

A hat to suit every man and the price, as always—is remarkably low!

Worth 1.50 up to 4.00, at 95c, 1.45 and 1.95

Genuine 5.00 Panamas, and an excellent large assortment to pick from, including all sizes and a good variety of shapes; while they last ... **3.75**

1.25 Silk and Cotton Caps, these are excellent for warm weather wear, light, cool and comfortable, made with light net lining, attractive patterns.. **89c**

A Rare Shoe Bargain for Men

Just a special lot, that must realize our expectations—namely—quick action. Summer Boots and Oxfords at less than factory cost. Each shoe stamped with the maker's name, good range of sizes and widths. All the wanted leathers and **All Goodyear Welts.** Marked for quick Clearance at

1.85

Use our convenient Basement Store Entrance Corner of Bedford and Chauncy Streets

4 Friday and Saturday Specials in Summer Knit Underwear and Hosiery

Men's 1.00 White Mesh Union Suits, short sleeves and ankle length; seconds, at... **49c**

Men's 25c Black Cotton Hose, high spliced heels and double soles, (3 for 50c) pair **17c**

Men's 50c Light Weight Cotton Union Suits, short sleeves and ankle length; seconds, at..... **35c**

Men's 25c Split Foot Hose, spliced heels and toes, seconds (3 for 50c) pair **17c**

Men's 50c "Snugtex" Fabric Belts

In white, black, tan, navy, pearl and dark gray; made especially to match any particular suit **39c**

1.00 Negligee Shirts

In percale or woven madras, with detached cuffs to match; all neat, desirable patterns and about all sizes in the lot **59c**

1.00-1.50 Pajamas

Percale and mercerized cloth, trimmed with silk loops, some slightly soiled from handling; all sizes in the lot **69c**

Pretty Dresses for Graduation

5.95 Lawn Dresses

Waist prettily trimmed with bretelles of hamburg and lace, ribbon belt, skirt trimmed with hamburg flouncing edged with lace **4.75**

7.50 Lawn Dresses

Waist trimmed with bands of hamburg and lace insertion, beading at belt, with white satin ribbon **5.00**

8.95 Lawn Dresses

Trimmed with German val lace, waist trimmed with madeira, embroidery panels, skirt trimmed to match; white satin belt..... **7.50**

Misses' Figured Voile Dresses

Worth 8.50, at . .

The new pointed collar, with the popular Bulgarian coloring, finished with satin girdle, coat dress **6.95**

Misses' Dolly Varden Dresses

Worth 6.50, at . .

In figured and striped voile; tucked net collar and cuffs, finished with Irish lace. Satin girdle, with sash **4.95**

69c

Worth 1.00

Misses' White Corduroy Hats

Light, cool and becoming, a smart style for mid-summer wear, and we expect a big response to this announcement, especially as it is a genuine 1.00 value at only ... **69c**

Children's Hosiery and Underwear

Boys' 50c "Porosknit" Union Suits, athletic style, sleeveless, knee length, seconds..... **39c**

Children's 25c Lace Trimmed Pants, jersey ribbed, sizes 2 to 12 years (3 for 50c)..... **17c**

Children's 25c Sample Vests and Pants, summer weights; various styles, sample sizes only..... **19c**

Children's 25c Ribbed Cotton Hose, fine rib, fast black, sizes 5 to 7½..... **12½c**

Infants' 25c Cotton Hose, black and tan, sizes 4 to 6..... **12½c**

Bring the Little Chap in and We'll Fit Him Out at Lowest Cost

Boys' 65c Indian Suits, hat to match, all trimmed; sizes 4 to 14 years..... **45c**

Boys' 1.50 Base Ball Suits, in grays, red and blue trimmed; sizes 6 to 14 years..... **1.19**

Boys' 2.00 Wash Suits, Russian style, Galatea stripe and linen colors; sizes 3 to 7 years... **1.49**

Boys' 1.25 Military Khaki Suits, long pants; sizes 7 to 14 years old..... **98c**

Urges France to Protect Mothers

PARIS, June 6.—The question of the protection of women in France during motherhood caused a lively debate in the Chamber of Deputies. Deputy Engerand proposed to compel employers to continue paying working women during time absent from employment. He said France and Turkey were the only European countries in which motherhood was not protected.

SAWYER'S SEPTOLA
KEY TO HEALTHY HOMES

Cleans everything from Cellar to Attic. Superior to Soap, makes housecleaning easy. Kills germs and foul odors. Disinfects. Indorsed by Physicians for Burns, Cuts, Wounds, etc.

Send postal for booklet.

At your dealers in
10c. 25c. 50c. 75c. and $1 Size Bottles.

SAWYER CRYSTAL BLUE CO.
Makers of the Famous Sawyer's Crystal Blue
88 Broad Street, Boston, Mass.

For Sale in Greater Boston by

Junius Marsh Company,	
R. H. White Company,	
Houghton & Dutton Company,	
Lincoln D. Drury Corp.	148 Dudley St.
Fred'k L. Pratt	575 Columbus Ave.
S. J. Nagel	276 Mass Ave.
Chester L. Sawyer Co.	150 Huntington Ave.
E. W. Hassell	24 Huntington Ave.
H. C. Bunnell Co.	2531 Washington
Coleman F. Donovan	705 Vermont St.
Geo. M. Cifre	No. Cambridge
Manhattan Market	Cambridge
F. E. Cheney Co.	Somerville
A. O. Burrell	Melrose Highlands
Hayward & Fox	Stoneham
H. L. Emerson	Stoneham
E. W. Darrell	Newton Centre
W. A. Claflin & Co.	Watertown
Simonds, The Druggist,	Watertown
F. B. Reed	Waltham
M. B. Church	Waltham
Henry C. Hall	Waltham
Geo. O. Carter & Co.	Waltham
Red Cross Pharmacy	Waltham

$7,000 A YEAR TOO SMALL PAY, JUDGE RESIGNS

NEW LONDON, Ct., June 6.—Walter C. Noyes, one of the judges of the Second Judicial Circuit, comprising the States of Vermont, Connecticut and New York, who has resigned, today said:

The salary of the office, $7,000 per year, is inadequate for the support of my family and for the increasing expenses of the education of my children. My outside income is not sufficient to bring the total to an amount commensurate to my family's needs.

President Wilson has accepted the resignation, but has not named a successor. Judge Noyes was appointed in December, 1907. It is said he intends to take up private business.

Finger-Eating Bear Arrested at Coney

NEW YORK, June 6.—Startling conditions of primeval evil were bared at Coney Island yesterday when Rudolph Pollock of Manhattan tried to pet a pet bear that was being led along Surf avenue by Paul Bourgeois.

The bear continued down Surf avenue toward the show place, where it takes a role, but Pollock got mad because it took the index finger of his right hand along with it.

Scalded Man Dies.

James Reynolds, fifty-three, of No. 105 Forbes street, Jamaica Plain, is dead as a result of scalds he received on May 27, when he fell into a tube of hot water at a brewery at No. 7 Station street, Roxbury.

MAYOR SENDS COUNCIL AVERY STREET ORDER

ayor Fitzgerald will send to the City Council on Monday orders accepting the acts of the Legislature, one authorizing the widening of Avery street to a width of forty feet, and at an estimated cost of $1,300,000, and the other authorizing a loan of $100,000 for the High School of Commerce, additional to the $500,000 at present available.

In regard to the street widening, the Mayor said it will be done under the new law, which permits the Street Board to assess all betterments, whether within or beyond the old 125 feet limit. No limit is placed on the distance from the improvement.

It is estimated that with such assessment power the improvement may not cost the city above $500,000.

Mayor Fitzgerald, referring to the new assessment law, said that it was one of the most progressive measures in connection with street improvement and construction ever passed for Boston.

Police as Censors of the Split Skirt

INDIANAPOLIS, June 6.—Superintendent of Police Martin J. Hyland has ordered the traffic squad to act as censors of the new style split skirt. The squad, after an appeal from Indianapolis women, has been directed to see that undergarments are worn with the skirts.

Cigarettes in UNITED CIGAR STORES

This merry little "war" between the drug stores furnishes us a splendid opportunity to make it clear to the smokers in this town that no one else can give values equal to ours. Take cigarettes for instance.

Under our own brands, we are putting millions of cigarettes directly from the factory into the consumers' pockets with all the usual overhead and in-between costs and profits and advertising expenses *cut out* and *saved*.

Through our Profit-Sharing Certificates this big saving is *doubled* and values made impossible of duplication.

These special introductory numbers best illustrate the idea:

OXFORD	Cork Tip	10c.	3	Certificates Free
DELHI	Plain Tip	10c.	3	" "
ALMA	Cork Tip (mild)	12c.	3	" "
ULISSA	Plain Tip (medium)	12c.	3	" "
MIRACLE	Cork Tip (mild)	12c.	3	" "
DURBAR	Plain Tip (medium)	12c.	3	" "
CORONET	20 Blended Cigarettes	15c.	3	" "

Price is important but more important still is *quality*.

CIGARS UNITED CIGAR STORES CIGARS

Boston Brockton Beverly Hyde Park Lynn Worcester

Copyright 1913 The House of Kuppenheimer Copyright 1913 The House of Kuppenheimer Copyright 1913 The House of Kuppenheimer

Write This Down In Your Little Book

"Spring, 1913--Kennedy Says 'Patch Pockets'."

Six months or a year from now, turn back to that and see how far wrong our prediction is. It's not "second sight," but foresight—simply an ability to read the handwriting on the wall—that enables us to forecast style so accurately.

We were the first to feature plaid-back overcoats, first in the revival of Norfolks and first to show club checks. Now we're first in line with patch pockets—just as surely a winning style as any of the others that we've been the first to advocate. Here and here only will you find patch pockets plentiful—widest in variety and biggest in value.

We repeat that choice merchandise is extremely scarce this season, and, far from being obtainable at reduced prices, is pretty generally held at a premium. We consider it doubly fortunate that we are able to offer such a large stock of the kind of clothes our customers have learned to expect of us, and at the same time make no upward revision in our prices.

Patch Pocket Suits

This eminently pleasing innovation may be had in almost any pattern that best suits your fancy—club checks, pencil stripes, plain grays, fancy grays and blue serges—and in full and semi-English models. You may find a few suits like these in a few places around town, but they are to be seen in large quantities only here as yet. The prices start at $15 and run up through

$18 $20 $22.50 $25

Kuppenheimer Summer Suits

Unsurpassed in quality of fabrics, beauty of patterns, correctness of style, value, service and satisfaction.

$18 to $35

Good Clothes from Other Makers

Unusual style, quality and service in all wool, hand tailored suits at $3 and $5 less than their equals cost elsewhere.

$12.50, $15 up

Kennedy Special Straw Hats $1.95 Others $1.45 and $3

More of those heavy tub silk $4 Shirts with beautiful Roman stripes of every color, and patent neckband..... $2.65

Braid new today—crinkle crepe shirts, worth $2.50 if they are a cent..... $1.65

Kennedy Special Athletic Union Suits 79c
Kennedy Special Cost Shirt or Knee Drawers 35c
Kennedy Wonder Nainsook Union Suits 55c

Whitman's Soiesette Shirts in pearl gray, light tan and white with fold back cuffs. $1.50 elsewhere. Here at..... 95c

Novelty Wash Four-in-Hands from Manchester, Eng. Beautiful and serviceable..... 45c

Open Saturday Evenings

Kennedy's

Summer & Hawley Streets

New England's Largest, Livest, Leading Men's Store

Crooks Lose Last Haven.

WASHINGTON, June 6.—The last place on earth where criminals may flee from the United States to escape punishment, Paraguay, soon will be an asylum for them no more. The Senate Committee on Foreign Relations this afternoon approved an extradition treaty recently arranged with that South American republic.

Seek Man for Steeves' Death.

The South Boston police today declared that the man they sought in connection with the death of Joseph Steeves of No. 12 Wadleigh court, found unconscious in the street a few days ago, had left town, but that they expect to arrest him within a week. Steeves, it is believed, was killed in a fight.

STATE DETECTIVES CALLED TO AID INVESTIGATION OF METHODS OF THE ICE TRUST

Continued from First Page.

few big companies which are able to stifle competition at will. It should be borne in mind that nearly all the one-team concerns soon attend the city long their ice at wholesale from the big concerns and retail it over the routes allotted to them.

Here is just how the big firms furnish ice to Boston consumers:

BOSTON—Boston Ice Company sells in practically all of Boston, except West Roxbury, Dorchester and Brighton. Former heads of the Independent Ice Company, in a suit now pending in the United States District Court, allege that the Boston Ice Company dictates the directorate of the Independent Ice Company. The Independent Ice Company has the downtown district through the South End, Northampton street, Atlantic avenue, Tremont, Hanover and North streets and in the Back Bay. The Central Ice Manufacturing Company of South Boston, practically a wholesale concern, has a downtown district. The Morrill-Atwood Company of Charlestown runs in Boston proper, Charlestown also has the Winter Hill Ice Company.

DORCHESTER—The Turner Ice Company and the J. Frank Pope Company, formerly a partnership concern, sell here. The Dorchester Ice Company does practically all the business in this district not done by the Pope-Turner concerns.

WEST ROXBURY—Highland Cooperative Ice Company.

ROXBURY—Dorchester Ice Company sells here as far as Tremont street in one direction, and as far as Northampton street in another. The Boston Ice Company covers most of the district.

CHESTNUT HILL, Jamaica Plain and South Boston—Boston Ice Company.

BRIGHTON—J. R. Downing Company to the Milton line and to Beacon street, Brookline.

WINTHROP—Winthrop Pure Ice Company.

REVERE—Winthrop Pure Ice Company.

MEDFORD—Nearly all of Medford is covered by the Medford Ice Company.

SOMERVILLE—Winter Hill Ice Company and the Fresh Pond Ice Company each cover a part of this city.

NEWTON CENTRE and adjacent Newton districts—George D. Miller.

NEWTON LOWER FALLS and adjacent Newton districts—Newton Ice Company.

NEWTON CORNER—Howard Ice Company. J. Totten & Sons cover a few streets.

WALTHAM—J. Totten & Sons and J. S. Peterson.

WAKEFIELD — Wakefield Ice Company.

CAMBRIDGE—Fresh Pond Ice Company, Cambridge Ice Company.

WATERTOWN—Howard Ice Company.

EAST WATERTOWN — Fresh Pond Ice Company.

NEEDHAM—Needham Ice Company.

QUINCY—Meadow Brook Ice Company, Easton Ice Company.

WELLESLEY—Norton Ice Company.

MALDEN—F. E. Jones, Fells Ice Company.

WAVERLEY—J. S. Peterson, Arlington-Belmont Ice Company.

ARLINGTON—Arlington-Belmont Ice Company, Fresh Pond Ice Company.

CANTON AND PONKAPOAG—Canton Ice Company.

BELMONT — Arlington-Belmont Ice Company, Fresh Pond Ice Company, J. S. Peterson.

LINCOLN—S. S. Redman, A. G. Davis.

NORWOOD AND EAST WALPOLE—Ellis Pond Ice Company.

LEXINGTON—J. Totten & Sons, A. G. Davis.

EAST MILTON—Eaton Ice Company.

MELROSE—Fells Ice Company, F. E. Jones.

WOBURN AND WINCHESTER—Horn Pond Ice Company.

EVERETT—Fells Ice Company.

All the dealers deny that there is any agreement between them as to rates or prices. Only a few of the companies have raised the price of ice, but most of them say this will be necessary on account of the cool of the past year having been the smallest in half a century.

Charged With Operating Pool.

Camillo De Natale, a barber, with a shop at No. 225 E street, South Boston, was in Judge Fallon's court today on a "baseball-pool" charge brought by the Watch and Ward Society. He was held till June 12, when his brother, Joaqyn De Natale, will face a similar charge.

Terence L. Shevlin Gives $2,500 Bail

Former Customs Officer to Answer Smuggling Indictment on Tuesday.

Terence L. Shevlin, former customs clerk, accused of smuggling, today furnished bail of $2,500 in connection with the indictment against Mary A. Dolan, the fashionable Back Bay modiste. The bail was given by Michael McDevitt of Somerville, who has been a life-long friend of the Sheviins. Owing to the ill health of Mr. Shevlin he has not been committed to jail, but has been in the custody of his counsel.

Both Mr. and Mrs. Shevlin, together with Mrs. Dolan, have been notified to appear before Judge Morton next Tuesday morning to plead to the indictments.

HOUSE FLOPS; REJECTS FOSS' TENURE VETO

After reconsidering its action of yesterday sustaining Governor Foss' veto of the school teachers' tenure of office bill, the House of Representatives today, by a vote of 130 to 59, passed the measure over the Governor's head. The bill now goes to the Senate.

The bill provides that after a school teacher anywhere in the State, outside of Boston, had served five consecutive years, he or she may not be removed except on preferred charges, being sustained at a formal hearing. The teachers claim that the measure is necessary to protect them from removal for political reasons.

Representative Wood of Gardner made the motion to reconsider and argued that several members who wished to vote for the bill were delayed by a train accident on the Boston & Maine.

Arlington Fete at Mystic Lake Today

Arlington's big pageant this afternoon at Mystic Lake, presents the landing of Columbus. There are two other water scenes, in which the coming of the Norsemen and of the Pilgrims are portrayed.

Burglars Get $500 at Bowdoinham, Me.

BRUNSWICK, Me., June 6.—A new burglar alarm failed to protect the Bowdoinham postoffice again from burglary. The office was entered early today by burglars who came in an auto, blew the safe open and secured $250 cash and $250 in stamps. This is the fourth robbery.

Robbery at Christie's.

LONDON, June 6.—The police are investigating a mysterious robbery from Christie's, where three valuable paintings and prints which arrived Monday for inclusion in a sale on Monday next were stolen.

Capital

Drink the drink the Nation drinks—

Coca-Cola

The great American beverage. Called for everywhere by everybody for its bright, sparkling deliciousness—for its sterling purity and wholesomeness—because it is so thoroughly

Delicious—Refreshing Thirst-Quenching

Demand the Genuine—Refuse Substitutes.

Send for Free Booklet.

THE COCA-COLA COMPANY, ATLANTA, GA.

NORFOLK

NORFOLK a New ARROW COLLAR

HIGH IN THE BACK, AND LOW IN FRONT 2 for 25c

Cluett, Peabody & Co., Inc., Makers

SPECIAL RUG SALE

THE HOUSE OF DIGNIFIED CREDIT

SUMMERFIELD

A FEW STEPS SOUTH OF BOYLSTON ST.

722-731 WASHINGTON ST.

Alexander Smith & Sons

108 & 107 FIFTH AVENUE NEW YORK

Summerfield of Boston Gigantic Rug Purchase

Eight Million Dollar Rug and Carpet Auction Held in N. Y.

Last month Alexander Smith & Sons, the largest carpet and rug mill in America, auctioned off their entire output for 1913 to the highest bidders in two auctions, a week apart. The first auction consisted of about Four Million Dollars' worth of new goods, made up ready for delivery, but was not disposed of on account of tariff changes contemplated by Congress, consequently they were compelled to sacrifice the entire output at auction.

The second auction was for stock to be made up and delivered by August 1st. Every big wholesale jobber and dealer in the United States and Canada attended these sales, and Summerfield of Boston was one of the heaviest buyers in New England. We were fortunate enough to receive our first carload at once. These rugs will go on sale at unheard-of prices.

Remember, they are all new rugs, made in 1913, and guaranteed perfect.

Smith's Manor Brussels	Smith's Nepperhan Brussels	Smith's Phillipsburg Seamless Body Brussels	Smith's Colonial Velvet	Smith's Saxony Axminster	Smith's Wilton Velvet
6 ft. 8 by 12 ft. Seamless	9 ft. by 12 ft. Seamless, extra heavy.	9 by 12 ft. Nothing heavier made.	9 by 12 ft. Cannot be distinguished from the high grade Wiltons.	9 by 12 ft. A high Pile Plush Rug	9 by 12 ft. Seamless
$10.85	$14.35	$18.75	$21.50	$20.65	$32.50

Diamond Velvet	Smith's Kirman Axminster	Smith's Saxony Axminster	Fibre Porch Rug
9 ft. by 11 ft.	8 ft. 3 by 10 ft. 6. A fine Plush Rug.	Size 8 ft. 3 by 10 ft. 6	6 by 9 feet
$14.65	$27.65	$17.85	$3.75

Summerfield has put on this great Rug and Carpet sale for two weeks. The prices quoted on the quality of goods in this sale are from one-third to one-half the regular prices quoted by other dealers. These rugs were bought cheap and are sold to you on a very small margin of profit and cannot be equalled by any so-called cash house anywhere in this country. We will sell you any rug or carpet at auction prices on our liberal dignified credit terms, a small deposit at time of purchase and the balance a dollar or two a week will do.

27x54 Inch Tapestry Rug	27x54 Inch Velvet Rug	27x54 Inch Kirman Axminster Rug	36 by 72-inch Kirman Axminster Rug	27 inches by 9 feet Kirman Hall Runner	27 inches by 12 feet Kirman Hall Runner
78c	97c	$1.85	$3.45	$4.65	$7.95

Reversible Rugs 9 by 12 feet $4.35

35c Window Shades (All colors) 19c

Illustration Shows the Flag and the Window Socket

Saturday and Monday Special

Flag, Pole and Socket

Flag measures 8 ft. x 5 ft. and is guaranteed fast color bunting and sewed stripes. The flag pole is made of hardwood, oiled, and is 10 ft. in length. Rope and galvanized bracket complete this great outfit. Worth $2.50 anywhere; only 89c to this sale. Mail orders filled by including 15c for packing and express or delivery charges.

98c

ITS EASY TO PAY THE SUMMERFIELD WAY

DIGNIFIED CREDIT AT BARGAIN PRICES

HOUGHTON & DUTTON CO.

REBUILDING THE STORE OF THE PEOPLE

New England's Greatest Cash Store

Sensational Saturday Values for Boys and Girls

Children's Seersucker Dresses,	Our Famous "Little Empress Brand"	Children's $1.50 Linen-trimmed Graduation Dresses,	This illustration shows but three styles of our vast assortment of styles of our popular "Empress Brand" of Children's colored wash Dresses, sizes 6 to 14 years, in a vast array of blues and colors which are exceptional, at	Children's $2.50 Bulgarian Blouse Wash Dresses,	Children's $2.50 White Lingerie Graduation Dresses,	Children's $5.98 White Graduation Dresses,
with plaited Skirt in pink, blue and tan; sizes 2 to 6 years; an excellent assortment and a splendid value, at	of children's colored wash Dresses, sizes 6 to 14 years, in a vast array of blues and colors which are exceptional, at	neatly trimmed with embroidery & trimmed waists and plaited skirts; sizes 6 to 14 years, at		in stripes and plain colors that are actually fast; sizes 6 to 14 years, at	made of fine lawn with plaited all over embroidery and skirts and waist; sizes 6 to 14 years, at	trimmed in fine Val. lace insertion and edge with medallion ribbon belt; sizes 6 to 14 years, at
49c	98c	98c	98c	1.49	1.98	3.98

A GREAT SALE OF BOYS WASH SUITS

Made by Lewishon Wash Suit Company of New York, including high grade fabrics, repps and linons, in stripes and the newest colorings, military, Russian and sailor collars, values to $1.49. Saturday at.. 79c

No Mail or C.O.D. Orders Filled

Another Great Sale for the Boys

The country famous "Security Bond" All Wool Suits, in Norfolk and double-breasted models, knickers lined, made with watch pockets and side buckles, in grey, tan and blue serges, sizes 6 to 17 years, values $5, $6.49 and $7.50. Saturday at 3.98

Graduation and Vacation Footwear

Street Floor

Women's $3.00 Pumps, in dull, patent, tan and white, also fine lot of odds in assorted leathers and styles. Rebuilding Price..... 1.98

Women's $1.50 to $2.50 Low Shoes, in assorted styles, including 400 pairs of white pumps and slippers in samples. Not all sizes in lot. Rebuilding Price..... 93c

Children's 69c Barefoot Sandals, a fine lot in all sizes up to No. 2. Rebuilding Price..... 49c

Girls' "Educator" Boots, a large factory lot, all perfect goods, in dull, patent and vici leathers, at prices less than wholesale.

Sizes up to No. 8 at..... $1.29

Sizes up to No. 2 at..... $1.69

"Heywood" $5.00 Oxfords for Men, all the new leathers and styles. These are strictly high grade shoes. Secure a pair now. Rebuilding Price.. 3.89

Women's $4.00 Low Shoes, in white, patent, dull and tan pumps, also dull and patent and dulll button oxfords. 700 pairs, all the very latest styles and newest leaders. Rebuilding Price..... 2.89

Boys' Oxfords, "The Dodge" brand, in black and tan leathers, splendid for wear. Rebuilding Price..... 1.57 and 2.13

Children's $1.00 Boots and Low Shoes, including 300 pairs of samples, sizes run up to No. 8. A great variety of kinds. Rebuilding Price.. 65c

Children's $1.25 Elk Sole Play or Vacation Shoes, a fine lot in sizes up to No. 2. Rebuilding Price..... 97c

Angry Spouse Kills 2 of Wife's Family

CANTON, June 6.—Robert Roach, twenty-five, who shot and killed his mother-in-law and sixteen-months-old baby, and seriously wounded a policeman who tried to arrest him, said he became enraged when his wife left him.

FACE DISFIGURED WITH PIMPLES

Spread All Over Face and Hands. Great Ugly Looking Sores. Itched and Burned Badly. Cuticura Soap and Cuticura Ointment Cured.

805 Rickey St., Houston, Tex.—"My trouble began with very small pimples on the face, then went to my back and the pimples began to get larger and larger with that awful itching that I can hardly describe. The pimples were full of white matter and when I scratched them they spread all over my face and hands and made great ugly looking sores. They itched badly and had a burning sensation to them that made me feel like I was on fire. Every scratch made a place that looked like a well, and my face was disfigured. They itched and burned so badly that I could not refrain from scratching, keeping it so that it looked as if I had small-pox all of the time. My clothes made me so miserable and irritated so much that I had to try not to wear any more than I could help.

"I tried everything that I could hear about in hope of relief which came for a time but did not last long. Then I tried Cuticura Soap and Ointment. I used Cuticura Soap in hot water freely during the day and kept the sores covered in Cuticura Ointment all of the time, never letting them become dry. I kept up the treatment six months and was completely cured." (Signed) Mrs. Alice Stone, Apr. 5, 1913.

A single cake of Cuticura Soap and box of Cuticura Ointment are often sufficient when all else has failed. Cuticura Soap 25c, and Ointment 50c, are sold by druggists and dealers everywhere. Sample of each mailed free, with 32-p. Skin Book. Address postcard "Cuticura, Dept. T, Boston."

☞Tender-faced men should use Cuticura Soap Shaving Stick, 25c. Sample free.

CHILD TOSSED HIGH IN AIR BY COW'S HORNS

MANCHESTER, N. H., June 6.—A maddened cow caused wild excitement in the streets of West Manchester when she tossed a child of three and one-half years into the air on her horns and then made a savage attack on a baby carriage, crushing it.

The cow became frightened by an automobile.

Mrs. Fred J. Millin of No. 245 Eddy road chanced to be passing along Granite street, leading her little daughter, Mary, by the hand, and pushing a baby carriage containing a baby.

The cow suddenly came upon them and in an instant had tossed the little girl into the air, the child falling face downward upon the sidewalk.

Benjamin Gilhooly of Granite street seized the infant in the carriage and carried it to a place of safety just before the cow lunged at the carriage and tore it into pieces.

Fliers' Deaths Due to Passenger's Skirt

BUC, Fraze, June 6.—The deaths of the French aviator Auguste Bernard and a passenger, Miss Rose Amicel, were due to Miss Amicel's skirt catching in the lever connection. The pilot lost control and the machine plunged to the earth and was shattered.

Name Lawrence for Railroad Board

Ex-Congressman George P. Lawrence is expected to be named by Governor Foss to represent Massachusetts with Admiral Francis T. Bowles on the board of New England men appointed by nine different chief State executives to study railroad conditions.

HUNT WIFE BLIND MAN SAYS TOOK $300 WITH HER

Patrolmen of the East Dedham street station are seeking Mrs. John E. Coughlin, wife of a blind peddler of No. 9 Upton street, South End, who Coughlin charges deserted him last Thursday, taking with her $300 in cash earned from the sale of ink eradicators which he has a permit from the authorities to sell in the Boston public schools.

At the same time Captain Driscoll of the East Dedham street station is trying at the request of Mrs. Bertram, Coughlin's landlady, to find out what provision he can make for Coughlin's support. The blind man came here from Philadelphia, and is without friends who are able to care for him.

Coughlin claims that last Saturday, while he was in Cambridge, the boy he hired to guide him about the city also deserted him after relieving him of his supplies.

Without funds, he was forced to leave his boarding house, but found a temporary friend in Mrs. Bertram. He has no money to buy more supplies, or to pay boys for guiding him. Without guidance, he cannot even walk the streets. Captain Driscoll feels that Coughlin's case is a very deserving one, and hopes that someone will appear to befriend the poor blind man.

Massacre Plot in India Discovered

CALCUTTA, June 6.—A society to war on British rule in India has been discovered in a search of the house of his own son by the Deputy Magistrate of Midnapur, Bengal. Documents found for corrupting the Sepoys in the military centres, plans for wholesale massacres, instead of isolated murder, and the names of the members of the society.

Society's Newest Girl Athlete

Who is she? Her pictures and all about her

IN SUNDAY'S AMERICAN.

Auto News

By J. C. KERRISON.

H. M. Jewett, president of the Paige-Detroit Motor Car Company, spent yesterday in Boston making final arrangements to transfer the Paige-Detroit agency from the Lozier Motor Company of New England to R. B. Nettleton, who has recently secured the Chandler Six agency for New England.

* * *

The G. E. & R. J. Rablich Company, Massachusetts and Rhode Island distributors for the Cole, today received the following wire from the Cole Motor Car factory at Indianapolis: "Mr. Cole's 60 Y standard color No. 10,596, motor No. 17,622, stolen from here Monday night. Last report passed Cleveland late Tuesday afternoon, covered with mud, showing New York license; two well-dressed young men driving. Please notify police, all dealers and garages."

* * *

The Goodyear Company recently shipped to the far East a large quantity of specially built rubber tires for use on jinrikishas.

"The foreign sales of the Goodyear Tire & Rubber Company are approaching immense proportions," says W. D. Shiits, manager of the salesmen's department, the Goodyear Tire & Rubber Company, Akron, O. "In a short time I believe Goodyear tires will occupy the same position on other continents that they do in America."

* * *

There seems to be a strong possibility of a special match race at the 500-mile distance being held at the Indianapolis speedway on Labor Day. Ever since the big event Robbie Burman has felt that fate was unkind to him. His backers in the Keaton have secured $20,000 to wager that he can defeat Goux and his Peugot in a race on Labor Day. Goux has expressed his willingness to another meeting for a prize of proportions and a side bet of $20,000. Robbie and his backers have gone to New York to conclude the preliminaries for such a meeting before Goux sails for France.

BOYLE BROS.

Maybe You Haven't $1,000,000

—Still You Want to Dress Well

The answer is

Boyle Bros.

—for our business is to clothe the many men who can't afford to dress well, but who appreciate our

Credit Plan of

No Money Down $1 Weekly

For these men we carry an unequalled line of many of the best makes of well-known brands of

America's Best Clothes

ranging in prices from

$18.50 to $35.00

These are the fixed cash prices at which the manufacturers hold the retailer of their nationally-advertised suits and overcoats. The same prices here on credit.

Equally attractive from every standpoint are our own

"Excellent" Clothes

Made by us and to our order by the leading style experts of New York and Boston. In fit, fabric and finish they are as fine as can be produced. Because we control their manufacture we can sell them for One Dollar weekly at

$12.50 to $25.00

"Excellent" Clothes Supply One of the Best Reasons Why It Is Pleasant and Economical to Trade With

BOYLE BROS.

"The Department Store with a Liberal Credit Policy"

Out of the High Rent District where you get your money's worth

853 Washington Street

206 No. Main Street Fall River — 93 Main Street Woonsocket — 140 Purchase Street New Bedford

No Deposits—No Interest—No Extras

Open Every Evening

GRADUATION GIFTS

The gift that will make the graduating miss the happiest is a Beautiful Watch.

DON'T MISS THIS GREAT OFFER

175 Waltham Watches

Including Solid 14-Karat Gold Cases, To Be Sold This Week at the Lowest Price in the World

$1.00 PER WEEK — $1.00 PER WEEK

Engraving Free — $12.75 — $12.75

All grades of Waltham, Elgin, Howard, Hamilton and Illinois Watches carried in stock.

DIAMOND RINGS $6.50 to $500.00

Money cheerfully refunded if goods are not satisfactory.

Peoples Credit Co.

IN THE HEART OF THE CITY

501 Washington St.

Open Eves. BOSTON

Providence Establishment 305 Westminster St.

Legal Stamps With Every Purchase

"Your Money Back If You Want It"

WOLF'S

"MY CLOTHIER"

Hanover and Portland Streets

Men's $1.50 and $2.00 Sennett Straws 95c

Medium size shapes of Sennett straw hats, with black band on the side. Also a full line of soft straws with high or low crowns.

Boys' Canvas Sneakers 49c

Brown, white or black sneakers with rubber soles. Sizes up to 5½ at 49c. Men's sizes at 65c.

Today and Tomorrow Ends Our

19c Sale

Shrewd buying—in big lots—for spot cash—again triumphs in our favor. It is not exaggerating in the least to say that the many items we are selling in this sale at 19c are selling today in other stores from 25c to 50c.

This is because each price is a cut price and represents a special purchase at a special concession in price, or it stands for a mark down from our low prices. In both instances it means a saving of money to you—and in this fact—linked with those other inseparable factors of this business—Legal Stamps and "Your money back if you want it"—You'll find the reasons for the tremendous growth this store is continually showing.

39c Value Fancy Flowers 19c

For trimming women's hats. Daisies, roses and sweet peas, marked from 39c to 19c.

Women's 39c Peanut Hats 19c

In several different shapes and sizes—marked from 39c to 19c—all this week.

Boys' 50c Coon Leather Belts—In tan or black, regular 50c values, marked down to..... 19c

Children's 25c Hair Ribbons, in all the wanted colorings. Millinery department, second floor..... 19c

Children's 50c Percale Bungalow Aprons 19c

Something entirely new—bungalow aprons for children. Many patterns of percales, with two buttons in back and bound with blue around neck and sleeves. Ages 6-14.

Women's 25c Gloves 19c

Odd lot of two-clasp chamoisette and lisle gloves, in black, white and colors.

Boys' 39c School Blouses 19c

Many different patterns and colors, in percales and ginghams. Boys' department, street floor.

Odd Lot of Women's 35c, 50c Neckwear 19c

Plenty of styles, and patterns to pick from, in bows, collar and cuff sets, stocks and lace collars. Not many of any one kind, but many different kinds.

Boys' 50c Running Pants 19c

White cotton, with blue or red stripes on the sides. Boys' department, street floor.

Women's 39c Skirt Aprons 19c

White lawn, with pockets, long strings and three-inch hems.

Women's 39c to 50c Leather Belts—We have red, navy, white or black leather in narrow or wide styles..... 19c

Children's 39c Silk Lisle Hose

In tan, white and black; sizes run from 6 to 9½.

19c

19c

Women's 39c Silk Boot Hose

Subject to slight imperfections. All sizes, in black only.

19c

Boys' and Children's Hats and Caps 19c

Regular 25c, 39c and 50c values, in boys' and children's caps and cloth or straw hats.

Children's 39c Ribbed Jersey Pants—Trimmed with lace. Come in all sizes. 19c

Men's 25c Pad Garters—All the leading trade such as the Boston and Paris pad garters..... 19c

Children's Underwear

Children's 39c Skirts, of nainsook with hamburg flounce and five tucks.....19c

Children's 39c Drawers, of nainsook and cambric, trimmed with hamburg and 5 tucks 19c

Men's 39c Silk Ties 19c

Any 39c value tie in stock will be found selling at this sale for 19c

Men's 25c Suspenders 19c

One full line of 25c Suspenders marked to sell at this sale for 19c.

Women's 39c Drawers 19c

Specially marked for this sale, regular 39c qualities of cambric drawers; they are trimmed with hamburg or with tuck and hamburg.

Women's 39c Jersey Ribbed Vests 19c

In regular Summer weights, of jersey ribbed vests, with low necks, without sleeves. Sizes 4, 5, 6.

Boys' 20c Pistol, Belt and Holster to tan, or black leather, complete for 19c

Boys' 12½c Athletic Shirts—In blue jersey. Worth 12½c each, at this sale for 19c

Norfolk Suits In Sizes for Men And for Young Men

Nobby up-to-the-minute Norfolks, with belts stitched to the coats and plaits that extend to the waist.

Some have taffeta silk linings, some have serge linings, while others are lined with silk alpaca.

The newest of colorings and fabrics, including fancy grays, Club checks, shepherd checks and the popular gun checks.

$15 Suit Values 10.00

$18 Suit Values 12.50

Others at $15, $18 to $25.

Sharply Cut Prices

Especially For This Sale

Men's 50c Ribbed Cotton Underwear....39c
Men's $1.00 to $1.50 Fancy Outing Flannel Shirts 79c
Men's $1.00 to $1.50 Fancy Wash Ties 79c
Men's $1.00 Silk Hats, with curled brim 1.19
Men's $1.50 Coat Negligee Shirts..1.19
All or $2.00 to $2.50 Fancy Vests 1.19
Boys' $3.00 Spring Weight Reefers..1.97
Men's $3.50 All-Wool Worsted Pants..2.19
$3.75 Walon Shoes for Boys, 1 to 5..1.19
Women's $3.50 Oxfords, 12 and 5..1.19
Others.
$2.50 Caps and Panama Shirts for..2.19
Women's $5.00 Gingham Dresses..3.19
Gen. 10.00 Whipcord Coats, for..3.19
Women's $5.00 Value Silk Dresses..3.19
$10.00 Values in Junior Coats for..6.19
$15.00 Values in Junior Suits for..9.19

$2.50 Wash Dresses 1.98

Striped gingham, in lavender, blue or black; button front styles, with round collars, three-quarter sleeves and hamburg trimmings.

A Corking Good Value in Boys' $4.00 Serge Suits 2.97

The coats are in double-breasted styles, full cut knickerbocker trousers, with watch pocket, belt loops and stay-on buttons. Durably tailored, trimmed and lined.

Boys' $6.50 to $7.50 Serge Suits 4.97

About 280 suits in this lot. Strictly all wool mixture or blue serges, in double-breasted or Norfolk styles. Ages 7 to 17 yrs.

Also $3.00 Norfolk Suits of fast blue serges, for boys, 6 to 14 years, marked at...$1.97

Boys' Wash Suits by the Hundred

More styles and patterns to the square inch than you'll find anywhere else—all reasonably priced, as follows:

50c, 79c, $1.00 to $3.00

Boys' Long Khaki Trousers at 79c and $1.00

Boys' Knickerbockers at 50c, 79c, $1.00

Redeem Your Legal Stamp Books a

The Dingbat Family

Copyright, 1913, by International News Service

STICK AROUND BY THE WINDOW BOYS, AND I'LL SHOW YOU HOW I TELL MY WIFE I WANT TO GO OUT — AND YOU CAN THEN DRAW YOUR OWN CONCLUSIONS AS TO WHO IS BOSS IN MY HOME.
OOH!
OOH!
SEE YOU THEM TWO NICE LOOKING GENTLEMEN BY THE WINDOW, WOMAN? WA-AL, I AM GOING OUT WITH THEM THIS EVE TO MAKE MERRY ON THE BOULEVARD — Y'HEAR ME.
VERY WELL DENNIS, MY LOVE! I HOPE YOU ENJOY YOURSELF.
SHRIEKY FALSETTO VOICE.
THAT'S TALKING.
I'D A NEVER BELIEVED IT
LOOK WELL UPON MY FRIENDS OUT THERE. AINT THEY SWELL PEOPLE? I ASK YOU, AINT THEY?
DEAR DENNIS, HE'LL BE SO SURPRISED TO SEE ME COME HOME A DAY SOONER THAN I EXPECTED
YES MY DOVE, THEY ARE INDEED GENTEEL, AND REFINED LOOKING PERSONS.
VOICE LIKE A SICK PICCOLO
WHO ARE THOSE TWO HARD LOOKING NUTS OUTSIDE THE WINDOW MY OWN? Y'KNOW THEM?
WHY NO, MY DOVE, I DONT — COUPLE OF YEGGS I GUESS. SHALL I SIC THE DOG ON 'EM?
WHY ALL THE BUNDLES KRAZY?
KRISMUS SHOPPING "IGNATZ"
DOING IT VERY EARLY ARE AY YOU?
OH, MY NO, I'M DOING A LATE KRISMUS SHOPPING. THIS IS FOR LAST KRISMUS.
I GIVE YOU THREE TO GET OUT OF HERE
ONE IS PLENTY

Polly and Her Pals

Copyright, 1913, by International News Service

PA! OH P-A-A!
PARDON ME, A MINNIT LEM. MY DATTER'S CALLIN' ME!
DON'T MIND ME, SAM. GO AHEAD!
YOU AND THAT OTHER OLD FOGY'LL HAVE TO VACATE THE PARLOR! OUR FIVE HUNDRED CLUB MEETS HERE TO-NIGHT!
SURE! WE'D JUST AS SOON SET IN THE KITCHEN!
NUTHIN' DOIN' PA! WERE GONNA PULL CANDY IN THE KITCHEN!
OH MY RHEUMATISM AINT BOTHERIN' ME TO-NIGHT, WHY?
I JUST THOUGHT MEBBIE YOU'D LIKE T' TAKE A LITTLE STROLL IN THE PARK!
I WISH I'D GOT MARRIED WHEN YOU DID SAM. IT MUST BE GREAT TO HAVE A BEAUTIFUL DATTER LIKE YOURN WOT SIMPLY IDOLIZES YOU!
OH IT'S GREAT, LEM, TAKE IT FROM ME IT'S GREAT!
ONE OF PA'S BACHELOR CRONIES
CUFF STERRETT

It's Great to Have a Loving Daughter; Yes, Sir

WITHIN THE LAW

By MARVIN DANA from the Play of BAYARD VEILLER

Copyright, 1913, by the H. K. Fly Company. The play, "Within the Law," is copyrighted by Mr. Veiller and the novelization of it is published by his permission. The American Play Company is the sole proprietor of the exclusive rights of the representation and performance of "Within the Law" in all languages.

PART I.—(Continued)

"HE'S a loyal kid, at that," Burke commented, with a grudging admiration. "I'll say that much for him." His expression grew morose, as again he pressed the button on his desk. "And now," he vouchsafed, "I'll show you the difference." Then, as the doorman reappeared, he gave his order: "Dan, have the Turner woman brought up." He regarded the two men with his bristling brows pulled down in a scowl. "I'll have to try a different game with her," he said, thoughtfully. "She sure is one clever little dame. But, if she didn't do it herself, she knows who did, all right." Again Burke's voice took on its savage tone. "And some one's got to pay for killing Griggs. I don't have to explain why to Mr. Demarest, but to you, Mr. Gilder. You see, it's this way: The very foundations of the work done by this department rest on the use of crooks, who are willing to betray their pals for coin. I told you a bit about it last night. Now, you understand, if Griggs' murder goes unpunished, it'll put the fear of God into the heart of every stool pigeon we employ. And then where'd we be? Tell me that."

STENOGRAPHER BIDDEN

The inspector next called his stenographer and gave explicit directions. At the back of the room, behind the desk, were three large windows, which opened on a corridor, and across this was a tier of cells. The stenographer was to take his seat in this corridor, just outside one of the windows. Over the windows, the shades were drawn, so that he would remain invisible to any one within the office, while yet easily able to overhear every word spoken in the room.

When he had completed his instructions to the stenographer, Burke turned to Gilder and Demarest.

"Now, this time," he said energetically, "I'll be the one to do the talking. And get this: Whatever you hear me say, don't you be surprised. Remember, we're dealing with crooks, and, when you're dealing with crooks, you have to use crooked ways."

There was a brief period of silence. Then, the door opened, and Mary Turner entered the office. She walked slowly forward, moving with the smooth strength and grace that were the proof of perfect health and of perfect poise, the correlation of mind and body in exactness. Her form, clearly revealed by the clinging evening dress, was a curving group of graces. The beauty of her face was enhanced, rather than lessened, by the pallor of it, for the fading of the richer colors gave to the fine features an expression more spiritual, made plainer the underlying qualities that her accustomed brilliance might half-conceal. She paid absolutely no attention to the other two in the room, but went straight to the desk, and there halted, gazing with her softly penetrant eyes of deepest violet into the face of the inspector.

FELT A CHALLENGE

Under that intent scrutiny Burke felt a challenge, set himself to match craft with craft. He was not likely to undervalue the wits of one who had so often flouted him, who, even now, had placed him in a preposterous predicament by this entanglement over the death of a spy. But he was resolved to use his best skill to disarm her sophistication. His large voice was modulated to kindliness as he spoke in a casual manner.

"I just sent for you to tell you that you're free."

Mary regarded the speaker with an impenetrable expression. Her tones as she spoke were quite as matter-of-fact as his own had been. In them was no wonder, no exultation.

"Then, I can go," she said simply.

"Sure, you can go," Burke replied, amiably.

Without any delay, yet without any haste, Mary glanced toward Gilder and Demarest, who were watching the scenes closely. Her eyes were somehow appraising, but altogether indifferent. Then she went toward the outer door of the office, still with that almost lackadaisical air.

Burke waited rather impatiently until she had nearly reached the door before he shot his bolt, with a fine assumption of carelessness in the unconcerned.

"Garson has confessed!"

Mary, who readily enough had already guessed the essential hypocrisy of all this play, turned and confronted the inspector, and answered without the least trace of fear, but with the firmness of knowledge:

"Oh, no, he hasn't!"

BURKE EXASPERATED

Her attitude exasperated Burke. His voice roared out wrathfully.

"What's the reason he hasn't?"

The music in the tones of the answer was a vocal rebuke.

"Because he didn't do it." She stated the fact as one without a hint of any contradictory possibility.

"Well, he says he did it!" Burke vociferated, still more loudly.

Mary, in turn, resorted to a bit of finesse, in order to learn whether or not Garson had been arrested. She spoke with an inner tone of indignation.

"But how could he have done it, when he went——" she began.

The inspector felt a victim to her superior craft. His question came eagerly.

"Where did he go?"

Mary smiled for the first time since she had been in the room, and in that smile the inspector realized his defeat in the first passage of this game of intrigue between them.

"You ought to know," she said, sedately, "since you have arrested him, and he has confessed."

Demarest put up a hand to conceal his smile over the police official's chagrin. Gilder, glaring always at this woman who had come to be his Nemesis, was marveling over the beauty and verve of the one so hating him as to plan the ruin of his life and his son's.

Burke was frantic over being worsted thus. To gain a diversion, he reverted to his familiar bullying tactics. His question burst raspingly. It was a question that had come to be constant within his brain during the last few hours, one that obsessed him, that fretted him sorely, almost beyond endurance.

"Who shot Griggs?" he shouted.

Mary rested serene in the presence of this violence. Her answer capped the climax of the officer's exasperation.

"My husband shot a burglar," she said, languidly. And then her insolence reached its culmination in a query of her own: "Was his name Griggs?" It was done with splendid art, with a splendid mastery of her own emotions, for, even as she spoke the words, she was remembering those shuddering seconds when she had stood, only a few hours ago, gazing down at the inert bulk that had been a man.

Burke betook himself to another form of attack.

"Oh, you know better than that," he declared, truculently. "You see, we've traced the Maxim silencer. Garson himself brought it up from Hartford."

For the first time, Mary was caught off her guard.

"But he told me——" she began, then became aware of her indiscretion, and checked herself.

Burke seized on her lapse with avidity.

"What did he tell you?" he questioned eagerly.

Now, Mary had regained her self-command, and she spoke calmly.

"He told me," she said, without a particle of hesitation, "that he had never seen one. Surely, if he had had anything of the sort, he would have shown it to me then."

"Probably he did, too!" Burke rejoined, without the least suspicion that his surly utterance touched the truth exactly. "Now see here," he went on, trying to make his voice affable, though with small success, for he was excessively irritated by these repeated failures; "I can make it a lot easier for you if you'll talk. Come on, now! Who killed Griggs?"

MARY ENDS PRETENSE

Mary cast off pretense finally, and spoke malignantly.

"That's for you to find out," she said sneering.

Burke pressed the button on the desk, and, when the doorman appeared, ordered that the prisoner be returned to her cell.

But Mary stood rebellious, and spoke, with a resumption of her cynical scorn.

"I suppose," she said, with a glance of contempt toward Demarest, "that it's useless for me to claim my constitutional rights, and demand to see a lawyer?"

Burke, too, had cast off pretense at last.

"Yes," he agreed, with an evil smirk, "you've guessed it right, the first time."

Mary spoke to the District Attorney.

"I believe," she said, with a new dignity of bearing, "that such is my constitutional right. Is it not, Mr. Demarest?"

To Be Continued Tomorrow.

Whittemore's Shoe Polishes
FINEST QUALITY LARGEST VARIETY

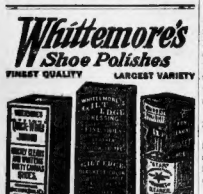

"OLY EDGE" the only ladies' shoe dressing that positively contains Oil. Blacks and Polishes ladies' and children's boots and shoes without rubbing, 10c. "FRENCH GLOSS," 10c.
"STAG" combination for cleaning and polishing all kinds of russet or tan shoes, 10c. "BABY" size, 5c.
"QUICK WHITE" (in liquid form with sponge) quickly cleans and whitens dirty canvas shoes, 10c. & 25c.
"ALBO" cleans and whitens BUCK, NUBUCK, SUEDE, and CANVAS SHOES. In round white cakes packed in zinc boxes, with sponge, 10c. In handsome, large aluminum boxes, with sponge, 25c.
If your dealer does not keep the kind you want, send us the price in stamps for full size package, charges paid.
WHITTEMORE BROS. & CO.,
30-38 Albany Street, Cambridge, Mass.
The Oldest and Largest Manufacturers of Shoe Polishes in the World.

MARRY ME, CARRIE

And I'll buy the ring of the original and only Wilson Bros., who make Australian gold wedding rings in their own factory from $8 to $15. Special ring to order in 2 hours. Open evenings.

Glasses $1 & $2 Sold elsewhere for $3 and $5
Sig. Kyesight Specialists. We cut other people's prices in halves and do 10 times the business. Pay no fancy fees; glasses repd while you wait; prescription not nec.; bring in your broken lens.

See Our Milkman 7-day Alarm
Ten Skilled Watchmakers. Mash Bags Rep'd.
WILSON BROTHERS, BOYLSTON SQ.

HOLEPROOF HOSE
VACATION
Your vacation trunk is incomplete if it does not include a box of 6 months' Guaranteed Holeproof Hose—sure as you live.
Men's, $1.50, $2, $3
Women's, $2, $3
Children's, $2
Box of 6 pairs.
Summer weights. All colors.
Delivered free anywhere in New England
Talbot Co
393-403 Washington Street

Take the tip, Mr. Man, "Walk Through" Daily

Filene's Automatic Bargain Basement

Here's a system automatically reducing prices and the cost of living

The Word Goes 'Round

Fifty men waited at the doors last Saturday morning before 8:30. Thousands "walked through" during the day. Before 5:30 P. M. we had sold over 1,000 pairs of Men's Douglas shoes.

Another Top-Notch Record!

Early two uniformed city employes bought shoes. Learned the salesman's name. The word went 'round.

All day sprinkled among the crowd were other men in uniforms. What's more, they asked for the same salesman and bought shoes.

Word-of-mouth-advertising is one of the best publicity agents the Automatic Bargain Basement has got. When you consider "seeing is believing" with many people, it's pretty good advertising, too.

People who "walk through" can scarcely wait to tell their friends.

So the word goes 'round. Hundreds of bargain lots every day. More and more men are coming.

How About YOU?

Direct entrance to Men's Basement Shops from Washington Street and tunnel trains.

Men's Suits
Instead of $15, $18 and $20 $10.75
All-wool two and three-piece models, norfolks, coats full or half lined. Plain colors and stripes in browns and grays. Some soft fabric cloths.

Boys' Norfolks
All-Wool Blue Serge Suits, serge lining, cut full and dependable. Ages 7 to 17 years $4.50
Washable Norfolk Suits, in blue linen and white duck (some slightly soiled)
$3.50 grade $2.45
Khaki norfolks, $2.50 grade $1.45
Linen suits, $3 grade $1.95

$5-$6 Panamas $2.95
Genuine South American Panamas, finely woven. Telescope or Full Shape.

$2, $3 Straw Hats $1
Practically all styles and sizes. High crowns, bows in back or at side.

Men's Shirts 79c
Manufacturer's surplus stock, plain corded, crepe and satin stripe mercerized Pongees. Double soft cuffs. Coat models. $1.50-$1 grades.

Men's Four-in-Hands
65c { HAND FRAME SILK ACCORDION KNITTED AND CROCHETED FOUR-IN-HANDS, new, desirable, medium and bright combinations. $1.50 grade.
25c { MEN'S SILK FIBRE, ACCORDION KNITTED AND CROCHETED FOUR-IN-HANDS, hundreds of colorings. 50c grade.

Hundreds of Other Bargain Lots for Men, Women and Children

Advertise Your Wants in the Boston American

At Gilchrist's

This Get-Acquainted-Quickly Offer for BOYS and GIRLS

39c & 50c Beach Hats at 9c

(About enough for Saturday morning, we think)

Distributed on these floors:

Girls of 6 to 14 yrs.—Millinery Dept., 2d floor.

Boys 6 to 18 yrs.—Boys' Clothing Dept., new building.

Little Tots, 2 to 6 years—Children's Dept., 4th floor.

One for each boy or girl who comes to Gilchrist's Saturday morning accompanied by an adult

Boys' $5.00 Blue Serge Suits . . . $3.95

For graduation or confirmation, splendidly tailored, with full peg knickerbocker pants that are lined; sizes 7 to 17 years.

Boys' $1.50 & $1.75 Wash Suits 98c

15 models for boys of 2 to 8 years. Military, Russian and sailor styles. Made of fine wearing galateas, chambrays, linens, reps and poplins.

Girls' $5 Muslin White Dresses . $3.98

Dainty dresses, trimmed with insertion and lace at neck and sleeves. A row of fine insertion at waist and deep flounce of embroidery on skirt; only one illustrated; sizes 6 to 14 years

Children's $1.50 White Dresses at . 98c

Handsome white French dresses, waist trimmed with 4 rows of insertion, neck and sleeves. Skirt finished with deep lace trimmed flounce of hamburg embroidery; sizes 2 to 6 years.

Girls' $4 White Muslin Dresses—Insertion and lace trimmed waists, the skirt trimmed with 3 rows of lace and tucking. In sizes 6 to 14 years. At $2.98

Children's $4 Coats—Including pongee, para, serge and colored coats, handsome styles with silk braid-trimmed collars, double and single-breasted models, lined throughout; sizes 2 to 6 years. At. $1.97

Ankle Strap Pumps

Made with flexible soles and corrugated bottoms to prevent slipping, as illustrated. The leathers included are patent, dull kid and calfskin, white nubuck, also canvas. Sizes 2 to 5 without heels, and 5 to 8 with wedge heels, at

90c, $1.00 and $1.25

Misses' and Girls' Pumps

Dressy, perfect fitting styles, for street or party wear, also just the pumps for graduation. In patents, gun metal and white nubuck. Misses' sizes, 11 to 2, at $1.79 to $2.25

Girls' sizes, 2½ to 6, at $2.29 to $3.00

Also in white canvas, Misses' and Girls' sizes, at $1.49 to $2.00

Boys' $2.50 and $3.00 Oxfords . . $1.59

A clearance of broken sizes and lines of boys' oxfords and scout shoes, in tan and black leathers, sizes principally from 1 to 5. At $1.59

Mail Orders Carefully Filled

GILCHRIST CO

Washington and Winter Sts.

HYDROCEPHALUS WINS SPELLING BEE FOR SOLON

WASHINGTON, June 6. — Spelling books were deeply perused today and, in fact, were almost unpervasable because so many leading lights of Congress and the correspondents' gallery fell down badly in the spelling bee between the Senators and Representatives and newspaper men.

Representative Frank B. Willis of Ohio, for years professor of history in the Ohio Northern University, won the spelling bee.

"Hydrocephalus" was the word which eliminated Mr. Willis' only other contestant, Senator Poindexter of Washington.

Until this word was given by the spelling master, Secretary of Agriculture Houston, Senator Poindexter stood alongside Willis and spelled down fifteen of Washington's best spelling newspapermen. Ira Bennett of the Washington Post was the last correspondent to succumb to the jaw-breaking words of Houston. He went down on "illium."

President and Mrs. Wilson, secretary of State and Mrs. Bryan and many members of the House and Senate and their wives were present.

Representative Foster of Illinois, who has an "M. D." degree, misused on the second word he was given. Dr. Foster spelled it s-a-t-e-n. He was not eliminated for this mistake, but when he failed on that good old Democratic word used by Grover Cleveland when he was President, "desuetude." Master Houston banished him.

Senator Meyers of Montana, a stickler for correct spelling when dictating, was the first victim. He misspelled "caucus."

New Kindergarten in Wellesley Sept. 1

The Wellesley kindergarten building, which will be ready for use September 1, will be open to all children of the town without cost. The school has been established jointly by the Wellesley Village Improvement Association and Wellesley College. The College Educational Department will conduct it.

Weingartner for Hub Opera House

A cable today announces that Felix Weingartner has been engaged by Henry Russell for a three months' season at the Boston Opera House and will conduct two Wagnerian operas not heretofore produced.

MACKINLAY'S V. O. B. Scotch Whisky. Always the same. Unequalled in quality and flavor. Compare it with any other. **Aged 10 years in wood.**

HELEN KELLER NOW TO AID 2 IN SPAIN'S COURT

New details of the visit Helen Keller the blind-mute girl, is soon to pay the royal family of Spain, have been received in Boston, and show her aid has been enlisted not only for Don Jaime, the second child of king Alfonso, but for the youngest child, Infanta Marie Christina, who is eighteen months old.

Both are practically deaf and dumb, and Miss Keller has been asked to advance the date of her journey to Spain.

Queen Victoria Eugenie and King Alfonso with suite are now at La Granja, forty miles from Madrid, where the stork is expected shortly for the fifth time.

After the stork visits La Granja the court will go to Santander, in the far north of Spain, to dedicate the new palace, La Maddiena, after which the court will establish itself in San Sebastian, the Summer capital, to remain until the end of July.

Don Jaime is a sturdy little fellow, dark, good looking, exceedingly bright and popular with all. Deep commiseration is displayed and hopes are expressed that he may gain the powers of hearing and speech.

Austria to Protect Albanian Church

ROME, June 6.—A deputation of Albanian Roman Catholic priests called at the Vatican today to discuss the future status of the church in Albania after that district becomes a free kingdom.

Cardinal Merry del Val, papal Secretary of State, received the delegates and on authority of Pope Pius X. informed the visitors that all the Catholics in Albania will be under the protection of Austria. It is feared that a religious war between the Christians and the fierce Mohammedan tribesmen will follow the creation of a new government in Albania.

Two in Hospital After "Joy Ride"

PROVIDENCE, R. I., June 6.—George Hill of No. 89 Wordsworth street and Edward Mc ahy of No. 136 Crescent avenue are in the Rhode Island Hospital with serious injuries as the result of what is said to have been a "joy ride" in a machine owned by Frederick E. Greenleaf of this city and driven by Archibald Smith, Greenleaf's chauffeur, who was to take them to Natick. The machine ran into a telegraph pole

Filene's

Misses' $12.50 and $18.50 Linen SUITS, at . $7.50 and $10
Misses' $18.50 White Serge SUITS, at. $13.75
Misses' $37.50 White Whipcord SUITS, at. $25

TODAY AND TOMORROW (FOURTH FLOOR)

TODAY and TOMORROW

3000 Girls' Middy Blouses At Special Prices

$1 Middy Blouses 59c

This season we have sold 6000 blouses of this same style at $1. Regulation middies of white drilling. All white or with colored collars. Fifty dozen of them for this sale.

$1.65 & $1.75 Middy Blouses $1

Russian blouse middies with color pipings. All white middies with yoke, laced at sides. Norfolk coat effects. Balkan blouses.

$1.25 & $1.50 Middy Blouses 79c

Balkan blouse of drilling with plaid collar and cuffs, or trimmed with the new "candy" stripe in red, blue and brown. New half belted styles. Straight sailor collar middies with coin spot trimming.

Also Many Novelty Blouses at $2

These middy blouses are mostly all our own styles that have proven popular this season the values quoted above. Thousands have sold at

(Filene's—Fourth Floor)

TOMORROW

Boys' Tub Suits

$1, $1.25 and $1.50 grade. Mostly $1.25 and $1.50.

80c

Russian and sailor suits of percale, gingham, galatea and Croyton cloth; blue, tan, black-and-white stripe and plain colors. The Russian suits are Cossack style with the knickers sewed on to the waist. Sizes 2½ to 10 years. Nearly 500 suits

Boys' Tub Suits

$2.25, $2.50 and $3.50 grades.

$1.65

Madras, chambray, galatea and poplin in plain colors and stripes. Sizes 2½ to 10, but not every size in each style.

Boys' Bathing Suits

One and two-piece suits, with quarter sleeves or none. Cotton or worsted. $1 to $3.50

(Second Floor, near the Boys' Barber Shop)

Misses' $22.50 Eponge Coats at $15

One model shows the new pleated back, with the pleats turning in. The other two styles are similar to those that proved so popular here last Saturday. One a 7/8 length tailored coat and the other a smart short coat with draping at back and sharp cutaway front.

All in EPONGE—in brown, white, king's blue, navy and black. Lined with pean de cygne in the season's bright and medium shades and guaranteed for two seasons. TODAY AND TOMORROW, $15

(Filene's—Fourth Floor)

FOR RESULTS ADVERTISE YOUR WANTS IN THE BOSTON AMERICAN.

THE BIGGEST CUT IN THE WORLD

The eyes of the world are on the Panama Canal, anxiously awaiting the opening of the big cut; when completed it will be the greatest engineering feat ever accomplished.

The eyes of the shrewd Boston business men have been opened by the biggest cut ever made in guaranteed $40 to $60 custom clothes values which we are giving in made to order suits at $12.75.

Real $40 to $60 suits at $12.75 heretofore were an unheard of thing in the custom tailoring world before the advent of the R. & C. system of selling direct from the mills to you at a minimum profit.

Due to the tremendous selling of the early season, we have accumulated 1953 single suit lengths—some sufficient for 3 piece suits, others for 2 piece suits—they all go during this

1953 Single Suit Lengths ONE WEEK ONLY

BIG CUT SALE
ANY $40 TO $60
SUIT $12.75 Made to Measure

500 Imported $40 Blue Mixtures—
275 Imported $40 Scotch Tweeds—
363 Imported $50 English Thibets—
425 Imported $50 Genuine Cassimeres—
165 Imported $55 Parisian Novelties—
225 Imported $60 German Fancy Weaves—

Every yard of material represented in this sale is guaranteed pure wool, and this fine assortment of bargains has never before been offered at such an unheard of price. Our guarantee goes with every order as to fit, linings, hand tailoring, and most careful attention to details of finish.

OUR CHALLENGE—If you can duplicate the Suit we make for $12.75 for less than $60 we will refund your money.

All Goods Marked in Plain Figures
No Deception Practiced Here

R. & C. IN A SUIT MEANS—Pure Wool, London Shrunk, Perfect Fit, Superior Workmanship, Satisfaction, $40 and $60 Values at $12.75

THIS IS A PHENOMENAL OFFER, AND THE DEMAND WILL FAR EXCEED THE LIMITED NUMBER ALLOTTED, SO WE ADVISE YOU TO CALL EARLY

RITCHIE & CORNELL

Tailors of New York

205 WASHINGTON STREET, OPPOSITE STATE ST.

John W. Ritchie — Open Evenings Until 9—Saturdays Until 10 — Six Big New York Stores — Dan'l B. Cornell

General Stoessel Nearly Dumb.

ODESSA, June 6.—It is reported from Moscow that General Stoessel, the defender of Port Arthur, [illegible] has been partly paralyzed, has now lost the power of speech. He is [illegible] financial straits.

"Personally Conducted" Excursions to California

Are you going [illegible]

[illegible]

Agent [illegible] C. B. & Q. R. R. [illegible] Washington St., Boston [illegible]

$250,000 VOTED FOR STATE AT BIG FAIR SHOULD NOT BE CUT

(From Today's Boston Post.)

[illegible] of $250,000 voted [illegible] by the House for the representation of Massachusetts at the San Francisco fair [illegible] for the [illegible] and decent showing of this Commonwealth among the other great States of the Union [illegible]

[illegible]

If the [illegible] Senate [illegible] body ought to [illegible] and we believe [illegible]

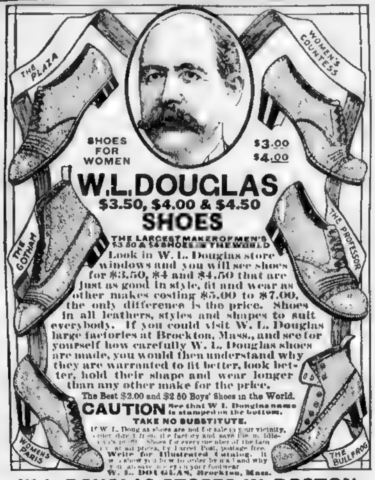

W. L. DOUGLAS STORES IN BOSTON:
633 Washington St., opp. Essex St. 115-117 Summer St., cor. Lincoln St.
82 Court Street, cor. Howard Street. 130 Hanover Street.

CASSIDY AT ATLANTIC CITY SOUNDS A WARNING AGAINST FOOD POISONS

By HARRY P. CASSIDY.

[illegible] Atlantic City, N. J.

[illegible] Mayor [illegible] Dr. R. H. Warren [illegible]

[illegible]

This campaign [illegible] directing in Atlantic City [illegible] waged under Food Commissioner Dr. R. H. Warren. He is [illegible] under whom I worked as food inspector for years in Philadelphia.

Through the campaign we waged there Philadelphia has [illegible] the best system of food inspection in the country. Atlantic City will be in [illegible] class when this campaign is finished. Massachusetts will be swung into line despite the State Board of Health and the interests behind it.

Ordinaces Drastic.

The Bureau of Health of Atlantic City has recently passed a drastic ordinance against food adulterators, food swindlers and food cheaters. [illegible] prosecutions are already instituted. The food swindlers are fleeing to cover.

I want you people of Boston and Massachusetts to see just what real laws designed to protect you from food poisoners are. Here are some of the things this law guards the health of the people against:

Food is deemed to be adulterated if any substance has been mixed with it so as to reduce or lower its strength, quality of purity.

If any substance has been substituted wholly or in part for the article.

If any valuable constituent of the article has been [illegible] or in part abstracted.

If it be [illegible] changed in color [illegible] powdered, stained or [illegible] damage or inferiority [illegible] concealed.

If by [illegible] has been made to appear [illegible] of greater value than it is.

If it [illegible] sulphites or benzoates [illegible] Board of Health here [illegible] preservatives.

Here [illegible] the provisions of the act [illegible] are deemed misbranded:

If it be [illegible] branded so it may [illegible] mislead the purchaser.

If the [illegible] the package as original [illegible] shall have been removed.

Penalties Are Imposed.

The act [illegible] that no candy of any description [illegible] any food stuff which may [illegible] for human food without [illegible] shall be exposed for [illegible] unless covered to protect it from [illegible] dust and dirt.

Failure [illegible] with any of these provisions [illegible] a fine of from $10 to $[illegible] first offence. A second offence [illegible] with it a fine of not less [illegible] or three months in the [illegible] correction or both.

They [illegible] finest milk laws [illegible] have [illegible] will be no Canton epidemic [illegible] Atlantic City.

Already [illegible] taking your family or friends to the beaches. You are subjecting them to the dangers, and they are real dangers, of being poisoned [illegible] harmless looking candies, sweets and drinks.

I want to see your health protected in these beach resorts about Boston and Massachusetts as rightly as it is in Atlantic City.

Good Things to Eat in Today's Market

Latest Novelty in the Food Line Is the California Peach.

The latest novelty in the Boston food markets is the California peach. Only a few have arrived as yet, and they have been poor in quality and only half ripe, but the receipts will increase and the quality improve from day to day from this time on.

California cherries are arriving in immense shipments. Since Tuesday more than 7,000 boxes have come in to the Boston market. There is a steady demand, however, and the price remains at 25 and 30 cents a pound.

Florida cantaloupes are also becoming plentiful, large shipments arriving almost daily, and the price has fallen from 60 cents each to two for a quarter. [illegible] melons are riper and better quality than the early shipments, and there is a strong demand for them at the present prices.

California navel oranges, which have been very scarce and poor in quality this season, are coming into the Boston markets in large quantities for the [illegible]ness of the season, but they have not improved greatly in quality.

There were 15,000 boxes of lemons in the hold of the liner Canopic which arrived yesterday from the Mediterranean, and they were eagerly snapped up by commission men when offered for sale. Today they are being loaded in cars and shipped to all parts of New England and New York. There was such a demand for the lemons that the Canopic's cargo did not lower the price to any extent.

Tomatoes are more plentiful and are selling for much lower prices. Good tomatoes may be had for 8 cents, and fancy hot-house tomatoes for 20 cents a pound.

New York Plans 4th Without Fireworks

NEW YORK, June 6.—A Fourth of July without fireworks was decided upon by the committee which has this year's municipal celebration of the holiday in charge. In place of the usual display an effort will be made to make New York the brightest city in America on the night of Independence Day.

Morse Wins Suit Brought by Parisian

NEW YORK, June 6.—Charles W. Morse won a suit by Henri Lehman, as assignee of C. L. Charley of Paris, to recover $83,000, representing securities of the American Ice Company and the Consolidated Steamship lines. Morse denied that he had acted as a broker in these securities.

Sues for Return of Children's Savings

Suit for $5,000 has been filed by Mrs. [illegible] Boucher of Boston against Joseph W. Griffiths of Lawrence, alleging that he has refused to return to her $3,000, the earnings of her children, which she gave to him to deposit and hold for her.

Somerville Boy Hit by Auto Is Better

Harry Connelly, 15, Sustains Broken Ribs and Injured Lung.

Harry Connelly, the fifteen-year-old Somerville boy who was struck by an auto Wednesday night, was resting comfortably today at his home, No. 17 Richardson street. Dr. L. J. Dervin, who is attending the lad, says that he sustained fractures of the ribs and a possible puncture in one lung.

The lad alighted from a surface car near his home early Wednesday evening and was struck by an auto driven by Attorney John Noble.

Farm Home Festival.

A garden festival, under the auspices of the Fathers and Mothers' Club, will be held at the Farm Home of that organization on June 25. Several other organizations are assisting in the program.

A SALE OF
Hart Schaffner & Marx

$20 $25 $30 and $35 Suits

$15.00 $18.00 $21.50

YOU'LL find a great big saving here in your Summer suit. Hart Shaffner and Marx clothes are to be sold much less than wholesale prices. We have purchased 2000 suits of these fine clothes and offer you your selections from them at most interesting prices.

Special: Hart Schaffner and Marx broken lots, short lots, a few of a kind, but you'll find one, two or more suits that will interest you. We have among them every size wanted by men or young men, though not every size in each lot. There are fancy Suits and Norfolk Coats and Trousers. They sold at $20, $22, and $25. They are now offered at **15.00**

Special: Large lots of Hart Schaffner and Marx suits. Plenty of sizes in each lot and a large variety of patterns. When you consider these are the pick of Hart Schafner and Marx stock, that they are suits usually sold at $25 and $28, you'll realize this is an extraordinary sale at **18.00**

SPECIAL—It's a real pleasure to sell Hart Schaffner and Marx finest suits. You know you are getting as good suits as the best made-to-order, made from the best custom fabrics there are no better suits. This announcement will cause a great business, and although the lots are large, we suggest your early selections. You will find in the lot suits usually sold at $25, $30, $32 and $35, and you have your choice at..... **21.50**

We invite you to this feast in the best clothing made in America. You'll still find the suits sold with the usual Hart Schaffner and Marx guarantee.

Every garment made by and bearing the label of Hart Schaffner and Marx is guaranteed to be all wool or wool-and-silk fabrics with no "mercerized" or other cotton added; to be throughly shrunk before cutting; seams sewed with pure silk thread, tailored in clean, sanitary shops, and to be free from every defect of material and workmanship. More than that, we are authorized to say that if the clothes are not right, or not satisfactory, your money will be refunded. We cordially invite inspection.

The Continental

Boston's Greatest Clothing Store

Open Saturday Evenings

651-657 Washington St. Corner Boylston Street

Quality and Service

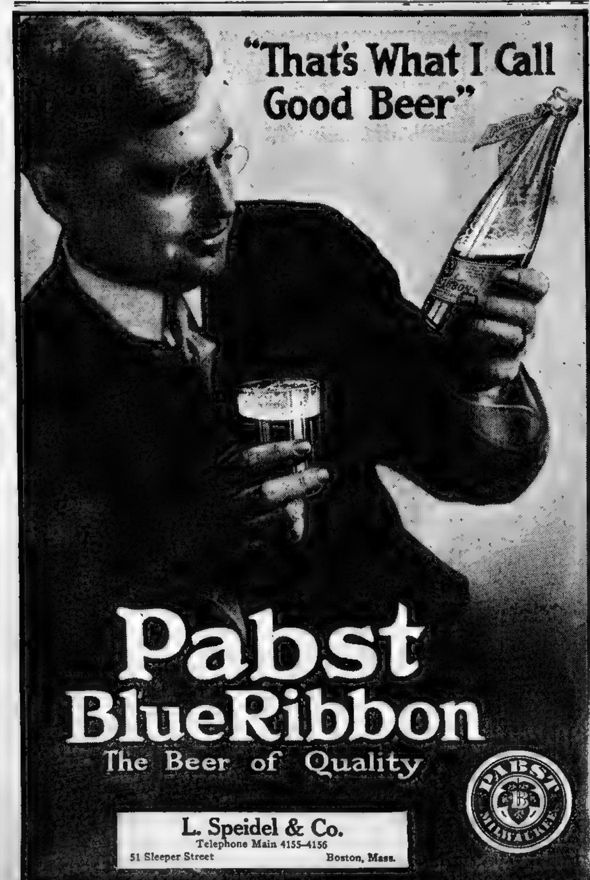

ENGLAND IS STIRRED BY RACING SCANDAL AT CLASSIC DERBY

BOSTON AMERICAN SPORTING NEWS

SCHOOLBOYS CLASH IN THREE TRACK MEETS TOMORROW

England Is Stirred by Racing Scandal

LONDON, June 6.—The incident of the disqualification of Craganour, which was first past the winning post in the sensational Derby, has created a strong feeling in racing circles and among the general public. It is almost unprecedented that such a scandal should attach to one of the big classic races, although o ur rences are common in the smaller events.

A motion has been put down for discussion at the annual meeting of the Jockey Club on June 16, proposing more severe penalties on jockeys for foul riding such as characterized the Derby. The public feeling is that the Jockey Club stewards should take strong action in regard to Johnnie Reid's tactics.

The stewards suspended for the remainder of the Epsom meeting the jockey, Huxley, who was responsible for the accident in the race following the Derby, when the horse Feltnardo was killed.

LEDOUX, FRENCH TITLE HOLDER, TO BOX HERE

By JACK CONWAY.

THE Atlas A. A. plans to hold an all star show next Tuesday evening. There will be three ten-round bouts and one six-round whirl, making in all thirty-six pounds of boxing.

The first bout will be a six-round affair between Patsy Greene, the dapper Cambridge bantamweight, and Frank Mc-Manus of Salem. These two lads were great rivals as amateurs and they should put up a fast bout.

The first ten-round contest will bring together "Fighting Terry" Brooks of New York and Frankie Mark, the popular Beachmont lightweight. These two men clashed in an eight-round "go" at the Arena last Tuesday night and Brooks gained the decision.

Charles Ledoux the French bantam weight champion, will clash with Pa. McGovern of Brooklyn in the big ten round bout. This will be Ledoux's first bout in this country and he comes on this side of the big pond.

Ledoux is a classy performer. He knocked out such a sterling boxer as Digger Stanley, the former English bantamweight title holder, and after his bout here will go to the coast where he is scheduled to battle with Jabo Campi on June 24. Another ten-round contest will be arranged today.

Ledoux is a classy performer. He knocked out such a sterling boxer as Digger Stanley, the former English bantamweight title holder, and after his bout here will go to the coast where he is scheduled to battle with Jabo Campi on June 24. Another ten-round contest will be arranged today.

EDDIE MACK, manager of Joe Eagan is eager to match his protege with Matty Baldwin for the lightweight championship of New England. Mack says that he is willing to sign Eagan for a bout with any 135-pounder in the East if the Charlestown Beefcake will not meet Eagan. In discussing the matter today, he said:

"Eagan has proved that he is one of the best lightweights in New England. During the past year he has defeated such men as 'Young' McHugh, Steve Kennedy, Johnny Gunn, 'Young' Faulkin, Andy Cortese, Willie Adams, Mickey Fowler, Shannon O'Brien and Carter of New Orleans. Joe or Eagan and Jimmy Greenwood. Jack Britton is the only boxer who has defeated him and Joe took on Britton at short notice.

"EAGAN has fought Kennedy four times and has proved his master. The bout between Kennedy and Eagan in Lawrence last night was declared a draw but if the referee had given the decision against the home boy he would have been carried out of the club house on a stretcher. The Lawrence fans are unable to see anybody but Kennedy when he is boxing.

"BALDWIN has been matched to meet Eagan twice, and on each occasion he called off the bout. Surely Matty must have had some good reason for sidestepping the South Boston boy. I am certain that Eagan's speed would enable him to outpoint the Charlestown "Terrier." Baldwin is fast quite as fast as he was a few years ago and cannot hit very hard. So if we ever get the Bunker Hill man into a ring Eagan and myself should worry and gain a little more glory."

GEORGE ENGEL, manager of Frank Klaus of Pittsburgh, has taken his trusty typewriter in hand and announces in a lengthy article that Klaus was given a "raw" deal in his recent bout with Jack Dillon, which took place in Indianapolis. Engel asserts that Tom Dillon, the referee, favored Dillon throughout the mill and that he retarded Klaus by interfering whenever Dillon was getting the worst of things. Engel says that he would like to match his protege for another engagement with Dillon, provided that it did not take place in Indianapolis.

TOM MAHER, a husky youth from Roxbury, who is the latest addition to our colony of fight managers and would be fight managers, steps to the front of the stage and announces in a loud voice that the local 138-pounders go decorating the grates of their dead relatives whenever he challenges them in behalf of Tony Moreno, of dear old Roxbury. Maher says in all earnestness that Moreno is a regular fighter, so we give this information to local matchmakers for what it is worth.

FOGEL CLAIMS TRUST RULES BALL LEAGUE

WASHINGTON, June 6.—[illegible] gel, former owner of the Philadelphia National League Baseball [illegible] to Washington to urge the passage of the resolution introduced in Congress by Representative Mann of Illinois, which would order an investigation into organized baseball on the ground that it operates in violation of the Sherman anti-trust law.

Mr. Fogel conferred with Congressman Gallagher and other representatives and later talked with Representative Hayes, chairman of the House Committee on Rules. Representative Hayes will call a meeting of the Rules Committee some time next week to consider the resolution, and Mr. Fogel promised to appear then.

Food for Sport Fans

By GEORGE F. PHAIR.

NO PLACE FOR AN UMP.

An umpire [illegible] but [illegible] "Why [illegible]

The [illegible] "I [illegible] and then [illegible] and [illegible]

Jules Ellis, the agent who won the race at Indianapolis, was kissed by his mechanic. But such is the penalty of success.

[illegible] Jack Wilkinson [illegible] breach of [illegible]

Among other things, Connie Mack is sanitized and soothed by the knowledge that he never will be prosecuted for unnecessary noise.

Mr. Cobb [illegible] hears the [illegible] Tigers [illegible] laugh [illegible] Detroit [illegible] whom he [illegible]

[illegible] runs at Coney Island demonstrate [illegible] running a pace.

The savant, or whatever it was, who averred that two heads are better than one, never tried to manage a ball team on that system.

Leland Stanford having whipped the Jap ball team twice in the same place, Mr. Bryan will now come across with an apology.

Punishing a ticket scalper by putting his name in the paper is much like sentencing an actor to a column on the first page.

Bill [illegible] and Wes [illegible] win a [illegible] game with a [illegible] Jabo's [illegible]

Mike Donlin finished an [illegible]

The New Edison Disc Phonograph

WORTH WHILE SEEING
WORTH WHILE HEARING
WORTH WHILE BUYING

Because every [illegible] a real [illegible] position, [illegible] a value [illegible] The beautiful accompaniment of a song is plain and [illegible] as it should be and is never drowned by the voice.

Prices from $60 Up

Victor and Columbia Records can [illegible] by the use of our new attachment.

Visitors Welcome at All Times IN CONVENTION ROOMS

30 Exeter Street
Just Off Boylston St.

F. H. THOMAS CO.
691 Boylston Street

IRVING STRAWS

Bangkok SPECIAL $5.00 Quality $3.50

$1.50

"A Good Story Worth Repeating"

My Straws Are Not Afraid of the Rain
—Because they're hand-blocked and waterproofed.

My Straws Are Not Afraid of the Sun
—Because they're nature-bleached and sunproofed.

My Straws Are Not Afraid of the Heat
—Because they're air-cooled by concealed ventilation and keep your head cool.

These Unusual Features Keep My Store Busy
Remember, My Straws are all $3.00 Value

IRVING YOUR HATTER $1.50

My Store Is in the Heart of Boston
283 Washington St., at School

OPEN SATURDAY EVENINGS

Unusual Offering of 1000 Men's

Spring Suits Delayed in Making

At Sensationally Low Prices for Quick Selling

$11.50 $14.50 $18.50 $22.50

This is the most vitally interesting and important announcement ever presented to men of Greater Boston.

We propose to sell 1000 handsome $15, $20, $25, $28 to $32 quality Spring Suits at nothing short of sacrifice prices.

200 Men's $15 and $18
Blue Serge Suits

Too late for delivery is the reason why this lot of 200 all-worsted guaranteed fast color Blue Serge Suits at $15 and $18 are being offered for

$11.50

17 styles Men's $28 to $32
Hand-made Suits

These high-grade suits represent highest degree of tailoring. Choice of 17 styles—among them are new pencil lines, English shepherd plaids and Bradford, England, worsteds.

$22.50

Actual $20 and $22
Men's Spring Suits

Even at their regular prices these suits are unusual values. Trade condition brings a climax in value-giving. Choice.

$14.50

Positive $22 and $25
Fine Spring Suits

Every bit worth $22 and $25. Our delay in making is the only reason why this rare opportunity presents itself.

$18.50

D. V. D. Underwear Shirts and Drawers 35c 3 for $1.00

B. V. D. Union Suits 70c

Rock-Bottom Prices on
Boys' Suits

$5 and $6 Double-Breasted Knickerbocker All-Wool Suits, 12 new styles for, choice.....	$3.95
$8 Suits, with extra trousers, of all-wool Tweeds, Norfolk style, wear-resisting kind, at.....	$6.50
$7.50 Suits, with extra Trousers, made of all wool, Norfolk style, grays and Scotch mixtures. Choice	$5.00

Blue Serge Norfolk Suits for Graduation, $5 to $12
Boys' $1 Genuine Corduroy Trousers 79c

Celebrated "Talbot Serge" Men's Suits..... $15

395-403 Washington Street

Talbot Co
STYLE DESIGNERS

395-403 Washington Street

Pickwick Ale on tap

Sam was reading his first valentine to his father.

"Stop," said Mr. Wetter, ringing the bell. "A double glass o' the invariable, my dear."

"Very well, sir," replied the miss.

"They seem to know your ways here," observed Sam.

"Yes," replied his father, "I've been here before, and no man would want anything more delicious than the bitter hop ale served here."

In those days we all called for such an ale.

Times have not changed this desire, for today it is the bitter hop flavor of Pickwick Ale that makes it so popular.

Ask for a glass of Pickwick and you will be a lifelong member of the Pickwick Club.

Mr. Pickwick.

Baseball, Golf, Yachting, Tennis, Schoolboy Sports, in American Daily Extra

Silk Hat Harry's Divorce Suit

Copyright, 1 International News Service

Harry Loses His Case

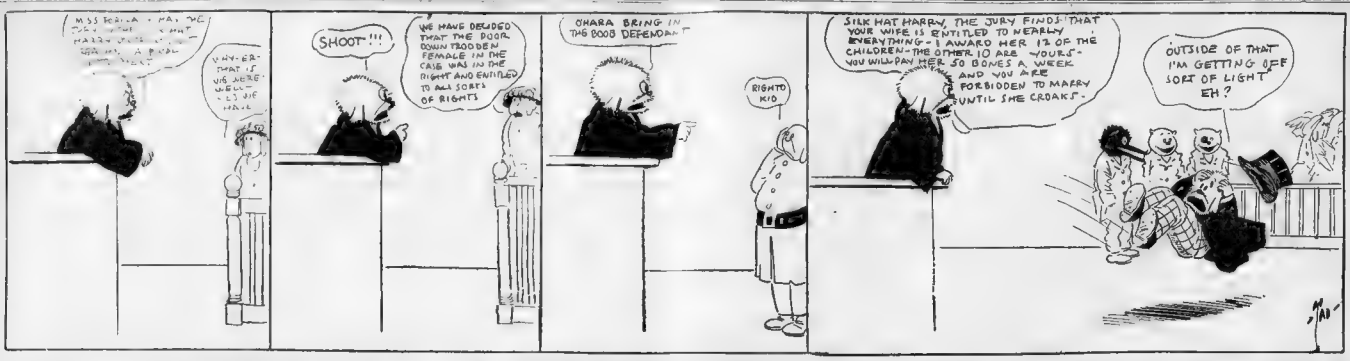
SHOOT!!!
WE HAVE DECIDED THAT THE POOR DOWN TRODDEN FEMALE IN THE CASE WAS IN THE RIGHT AND ENTITLED TO ALL SORTS OF RIGHTS
CHARA BRING IN THE BOOB DEFENDANT
RIGHT O KID
SILK HAT HARRY, THE JURY FINDS THAT YOUR WIFE IS ENTITLED TO NEARLY EVERYTHING - I AWARD HER 12 OF THE CHILDREN - THE OTHER 10 ARE YOURS - YOU WILL PAY HER 50 BONES A WEEK AND YOU ARE FORBIDDEN TO MARRY UNTIL SHE CROAKS -
OUTSIDE OF THAT I'M GETTING OFF SORT OF LIGHT EH?

Get Sporting Special.
Have you seen the Sporting Special? It is the most complete sporting paper ever published. •

OPEN SATURDAY EVENINGS.

REBUILDING SALE
At the
UP-STAIRS SHOPS
Right now, at the height of the season, we are compelled on account of work to be done on the building to sell
1000 NEW SUITS
Latest Spring Styles
$12.00
Easily Worth $25.00
Included in This Lot Are
500
Blue Serge Suits
2 and 3-Piece
All these suits are carefully tailored in our own shops and cut on the latest lines.
"Low Rent Means Low Prices"
Being in the centre of the shopping district, but up two flights, out of the high rents, and being wholesalers as well as retailers, we are in a position to offer you values in stylish suits that others cannot. Take the elevator at 42 Summer and look our stock over.
SULLIVAN BROS.
42 SUMMER ST.
Maker's of Men's Stylish Clothes
Up Two Flights Elevator Service
OPEN SATURDAY EVENINGS.

School Stars in Three Meets

Big Harvard Interscholastics

With three big track meets on the schedule for tomorrow, Boston's leading athletes will be kept busy. The Harvard interscholastic games will be held in the Stadium, the annual games of the Boston High School Track and Field League will be staged at Wood Island Park and the national interscholast will be run off at Travers Island, New York.

It is understood that these games should conflict, as many of the athletes would like to compete in the games in which they are not entered. The games at Wood Island Park are just for the Boston schoolboys, and the athletes of the Boston schools most capable Many of the stars in the Boston schools could win points in the Harvard interscholastic meet.

Exeter Has Strong Team.

Exeter Academy is the favorite to win the Harvard games, but the team is shot to pieces through injuries, and this may give Worcester Academy, Andover or Noble & Greenough a fight.

Some great stars are expected at these games as many stars are entered and they appear to be about evenly matched. The sprint races will be of great interest to followers of schoolboy athletics as Cleary, Reef (Exeter Polar Marine and Crew of Andover and Irving Howe of Boston English High, who will run unattached and Jones of Exeter will clash in the 100 yard dash. The 220 yard dash will bring the same stars together.

Exeter's chances depend upon the condition of Jodie Tenney, the Exeter star. Tenney is entered in the quarter and half mile events, and if in condition will be a point winner in each. Irving Howe is out for high honors in the quarter and if he repeats his performance of the Yale interscholastic, when he covered the distance in fifty seconds flat, he will have a good show of winning the prize.

Gregg Dougherty of Exeter is picked to win the mile run. Dougherty was defeated last Saturday in the dual meet with Andover, but was running a little off form.

Captain Goldsmith of the Arlington High team is a strong favorite to win the mile and will give the Exeter favorite a hard run for first place. Goldsmith has been performing in fine form this season and will be at his best tomorrow.

Harry Worthington, the star Exeter athlete, will probably be unable to compete, as he put it a bit too hard last week.

Several of these stars would like to compete at the national games in New York, but are tied down for the Harvard games.

The Boston High School games will be held in three divisions, seniors, intermediates and juniors. The fight for the out-of-championship will be as bitter as the battle for the indoor honors. Over 700 boys are entered in the games and the coaches of several of the high schools predict that records for these games are bound to go.

The High School of Commerce is a slight favorite, but English High will push the Fenway boys to the limit. The loss of Irving Howe, the star English High athlete, hurts the Blue and Rye team of many points, as he has always been a great point scorer in these games.

Dorchester High expects to spring a surprise on the other schools with several star performers ready to show at their best.

Put Over Suburban Meet.

The Suburban Interscholastic League was scheduled to hold its annual games at Tufts Oval tomorrow, but the officials have decided to postpone their games as they will not conflict with the Harvard Interscholastics and the Boston High School games. The games will be held Monday on the same field.

HOT LINERS

The Naps in the game against the Yankees yesterday kept up their fine batting record by slamming out two triples and three doubles.

• • •

The Pirates trimmed the Phillies yesterday, batting out three runs in the first inning off Rixey, which were sufficient to win the game without the four runs gathered during the other sessions of play.

• • •

"Shoeless" Joe Jackson got his base hit because he made it pay—in his stocking feet. Joe has been playing baseball since the days of the Southern League cotton mills which Jackson played when he first began his baseball career. Joe is built with stone that were too tight. It was some time ago Jackson discovered it and had no time to send out and get another pair, so Jackson played that day in his stocking feet.

• • •

Both Joe Jackson and Cobb suffered split fingers in their batting averages yesterday. Cobb has four times failed to get a hit and Jackson went hitless after two attempts at the plate. He was passed twice also.

• • •

At the present time the Red Sox, who were "dopes" to repeat as pennant winners, are going right along the Athletics can they overcome this immense handicap during the 100 odd games remaining to be played?

• • •

Nap Rucker the port side flinger of the Dodgers shut out the Reds with two hits yesterday.

• • •

The Yankees by losing to the Naps in a winning battle yesterday dropped their twelfth straight game and also increased their record of home defeats to six.

• • •

Sam Crawford of the Tigers got four slashing hits yesterday. So did Oldring of the Athletics.

• • •

After the Browns knocked George Mullin out of the box yesterday Nick Altrock, who was a pitcher a few decades ago and who since has drawn pay as one of the Senators' comedians, took up the twirling duties, with the result that the Browns pounded is anouts to all corners of the lot.

• • •

The Athletics, by defeating the Tigers again yesterday, annexed their eleventh straight victory.

• • •

Every one of the Browns got a hit yesterday.

FACTS ABOUT DAVIS CUP MATCHES WHICH OPENED TODAY

TODAY'S SINGLES.

Maurice E. McLoughlin, United States, vs. H. M. Rice, Australia.
R. Norris Williams, United States, vs. Stanley M. Doust, Australia.

TOMORROW'S DOUBLES.

Maurice E. McLoughlin and Harold H. Hackett, United States, vs. Stanley N. Doust and A. B. Jones, Australia.

MONDAY'S SINGLES.

Maurice E. McLoughlin, United States, vs. Stanley Doust, Australia.
R. Norris Williams, United States, vs. H. M. Rice, Australia.

Referee—Robert D. Wrenn, president United States Lawn Tennis Association. Matches to be played on courts of the West Side Lawn Tennis Club.

Tennis Stars Open Title Tourney

NEW YORK, June 6. A big crowd of tennis lovers this afternoon were at the West Side tennis court to witness the first of the elimination games for the classic Davis cup between the American and the Australasian teams.

Major Gaynor started the games by serving the ball to Maurice McLoughlin, the California tennis wizard. English critics regarded the contest because that nation now holds the cup. The winners of the elimination contests, which involve teams from the United States, Australia, Germany, France, Belgium, Canada, South Africa and Holland will meet the English players.

McLoughlin and Horace Rice one of the Australians, met in the opening match, and R. Norris Williams of Philadelphia meets Stanley Doust, the Australian captain.

The doubles will be played tomorrow and on Monday the dual singles will be played.

U. of Washington Crew Practice Daily

POUGHKEEPSIE N. Y. June 6—Coach Callahan of the University of Washington crew announced today that he would send his oarsmen out on the river only once a day, and that in the afternoon just about the hour the big race on June 21 will be rowed. The other coaches of the crews quartered here will continue to send the oarsmen out twice in the morning and afternoon. The Washington crew is the only one that has not been a spectator at the training quarters, as it was not in use today.

Get Sporting Special.
Have you seen the Sporting Special? It is the most complete sporting paper ever published. Be sure and get it tonight. On sale after 6:30 p. m.

Sidelights on Sports

By A. H. C. MITCHELL

JIMMY COLLINS, manager of former world's championship teams, whose headquarters were right here in Boston, sat in the press box at Fenway Park watching the third struggle of the Sox and Athletics. It was the beginning of the seventh inning.

"This is about the time the players wish the game was over," he remarked. "The last few innings of a game are nerve-racking for all hands. The team that is ahead fears that a 'break' or a sudden batting rally will lose them the game and the fellows that are behind are making desperate efforts to catch up.

WATCH the players from the seventh inning on. Notice how the team that is ahead displays a lot of ginger after every put out. See the infielders throw the ball around with more pepper than they have displayed up to that point. They are all on edge, playing on their nerve. But, I had just as soon be right up here watching 'em. The best part of a ball game is a mighty ticklish affair."

I NOTICE that Fred Falkenburg has 'come back,'" continued Collins a moment later. "That fellow used to have the greatest fade-away ball in the business as good or better than Mathewson's famous fade-away. In those days Falkenburg couldn't control it very well, as the ball frequently fell in the dirt in front of the plate. But he must have acquired the control, for he seems to be unbeatable these days. He always was a fine pitcher, but he appeared to me to be somewhat timid. I suppose he has outgrown all of that nowerr?"

KID GLEASON is a great man to have traveling around with the White Sox," further ruminated Collins. "He is the kind of man to get between the players and the manager. Gleason can tame the fresh kids. Sometimes a player gets a going good and thinks he owns the club. Gleason takes that sort of thing out of them in quick order."

FOURIER, who is subbing at first base for the White Sox while awaiting the appearance of Hal Chase, has received word that his mother, who lives in Portland, Ore., was recently severely burned by fire. Chase has not fled Manager Callahan can be sold Joss the team on Saturday. He says that personal business prevents him from coming to Boston to join the club.

THE Red Sox do not seem to be hitting the ball with their accustomed vigor. You can't win games unless you run score runs, and usually you can't score runs unless you hit the ball now and then. When the novelty of being home wears off doubtless the players will recover their batting eyes.

HEINIE WAGNER split a finger in practice before the game. The injury is not serious, but it will keep him out of the game for several days. It is expected in the meantime, Neal Ball is filling in.

LOOKS like Joe Wood for a sure thing in the box this afternoon. Joe only pitched one inning against the White Sox when he acted as life-saver in the ninth inning of Tuesday's game. He ought to be right on edge this afternoon. But the boys back of him will have to do some better hitting against Ed Walsh if Ed goes in, in order to split even on the series.

Ad Wolgast Favorite Over Johnny Dundee

LOS ANGELES, June 6.—Ad Wolgast, former lightweight champion, today faced a 20 foot ring for over Johnny Dundee, the New York featherweight whom he meets at Vernon on Tuesday night in a twenty round bout. There is considerable Dundee money in sight.

Chance Sells Two Pitchers.

NEW YORK, June 6.—Manager Chance of the New York Americans sold Pitchers Klepfer and Clark to the Jersey City International League club. Both were youngsters who had failed to make an impression on the big team.

Jockey Lynch Dead.

PIPING ROCK, N. Y., June 6. James Francis Lynch, aged thirty, a jockey, died early today as the result of injuries sustained yesterday when he was thrown from a horse he was riding in one of the races he rode here.

Get Sporting Special.
Have you seen the Sporting Special? It is the most complete sporting paper ever published. Be sure and get it tonight. On sale after 6:30 p. m.

HARVARD CREWS SHOW UP WELL AT RED TOP

RED TOP, Ct., June 6.—With four days of hard work, the Harvard crews are beginning to show great improvement.

Yesterday Coach Wray put the Navy through some racing stunts, sending two eights over the course for a mile, the varsity winning by a scant length. Both crews started off at thirty strokes, the older crew getting the jump. At the half mile the stroke was raised to thirty-four, and near the finish to thirty-six.

Wray then sent the first and second varsity and the freshman fours for a half mile race, the freshmen winning by about half a length. In the afternoon the river was rough and in consequence only paddles were attempted, the crews paddling from four to six miles each. Robert P. Herrick, in his launch "Waif," followed the crews, and was much pleased at the prospects.

Crew physician Dr. Young arrived at the quarters to look after the men. He will remain until after the races.

Make Up Your Mind Now
that you're going to have in your home a quality brew that cannot be excelled
Rienzi Beer
the product of the famous
Bartholomay Brewery of Rochester, N. Y
is a light, perfectly aged beer that appeals to particular people.
Distributed by
WM. ALBRECHT
295-305 "A" Street, Boston, Mass.
Telephone 2751 Main.

Classy Straws For Good Dressers
$1.00, $1.45, $2.00, $3.00
More Style, Better Quality than you will find in any other store. A shape to suit every Face, a size to Fit any head, large or small, in Milans, Mackinaws, Sennits, and Split Braids.
CURRIER'S HATS are known as the greatest values money can buy. Why pay the High-Priced Store $1.00 More?
A. B. CURRIER CO.
Open Evenings Saturday till 11:30 Legal Stamps Cor. Eliot and Washington Sts., Boston.

Sold by dealers generally
OVERLAND
Cigars
F. S. Pierce Co., Distributors

YOU BUY
STERLING ALE
AT ITS BEST
WHEN YOU INSIST ON
COBE-BOTTLING
M. H. COBE & CO., 33 Hanover Street

DANCING
EVERY EVENING
at the
VALGIN, HOUGHS NECK
STRACHAN ORCHESTRA

The Harvard Square
Chamberlain Hats
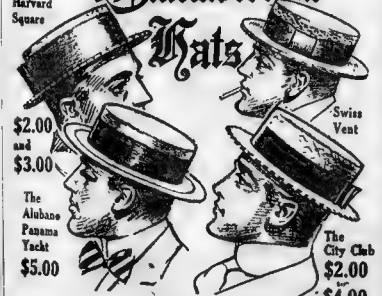
$2.00 and $3.00
Swiss Vent
The Alubane Panama Yacht $5.00
The City Club $2.00 $4.00
659 WASHINGTON ST. Gaiety Theatre Bldg. | 637 WASHINGTON ST. Cor. Boylston

Knapp STRAWS
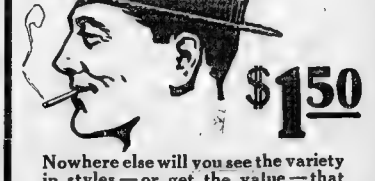
$1.50
Nowhere else will you see the variety in styles — or get the value — that you do in our stores.
There is a big difference between claiming $3.00 value—and actually giving it—WE GIVE IT.
And that's why WE do the biggest hat business in America.
See our English straws — they're better than $3.00 will buy elsewhere.
$5 Bangkoks, $3.50 $7 Panamas, $4.75
35 Stores BOSTON STORES 341 Washington St. ALL PRINCIPAL CITIES 671 Washington St.

PILGRIMS HOPE TO DEFEAT CUBS IN GAME TODAY

BOSTON AMERICAN SPORTING NEWS

WALSH AND WOOD MAY CLASH IN A PITCHING BATTLE

There's Nothing Like Paying in Advance, and Saving Trouble

By "Bud" Fisher

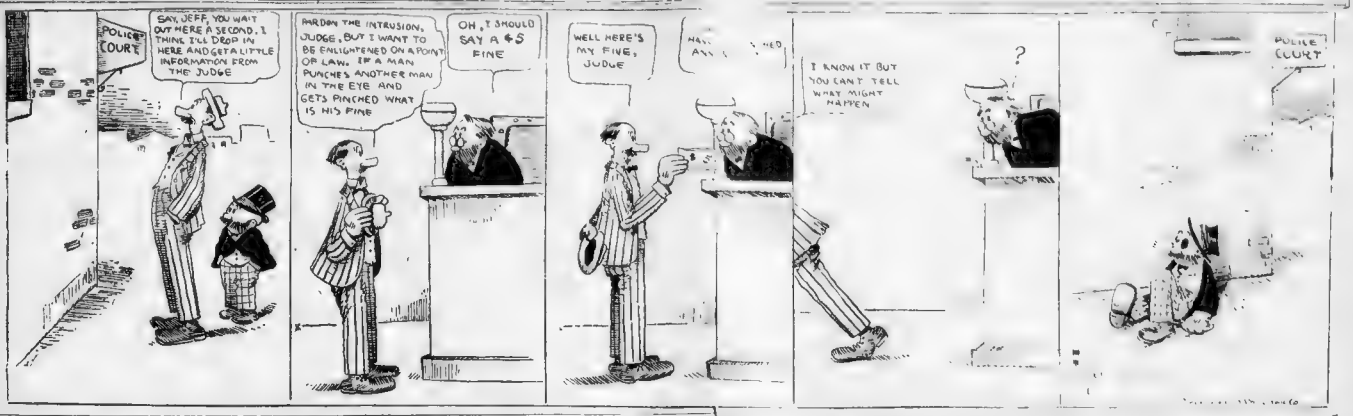
POLICE COURT
SAY, JEFF, YOU WAIT OUT HERE A SECOND, I THINK I'LL DROP IN HERE AND GET A LITTLE INFORMATION FROM THE JUDGE
PARDON THE INTRUSION, JUDGE, BUT I WANT TO BE ENLIGHTENED ON A POINT OF LAW. IF A MAN PUNCHES ANOTHER MAN IN THE EYE AND GETS PINCHED WHAT IS HIS FINE
OH, I SHOULD SAY A $5 FINE
WELL HERE'S MY FIVE, JUDGE
I KNOW IT BUT YOU CAN'T TELL WHAT MIGHT HAPPEN
POLICE COURT

Calhoun Is Sold to Jersey City Club

NEW YORK, June 6.—Manager Chance of the New York Americans has sold Pitchers Klapfer and Clark to the Jersey City International League Club. Both were youngsters who had failed to make an impression on the local management. Manager Schlafly of the Jersey City club, in a further effort to strengthen his team, has bought First Baseman "Mary" Calhoun from the Boston Nationals.

Everybody Says

TOM McCARTHY

Sells the Best Glass of Beer in Boston

Moerlein's Cincinnati Beer on Tap

Bowling, Billiards and Bar

603 WASHINGTON STREET

Opposite Hayward Place

A Smart Effect

Triangle

WHITE MADRAS COLLAR

3 for 75¢ all Dealers

Van Zandt, Jacobs & Co. Troy, N.Y.

Red Sox After Final Game

Joe Wood May Face Ed Walsh

The Red Sox will bid adieu to Jimmy Callahan's troublesome White Sox after today's game. The series stands 2 to 1 in favor of the visitors and Stahl's men will have to hit the ball harder than they did yesterday if they are to get an even break.

Joe Wood will pitch for Boston today. The speed king has not started a game since Monday when he was knocked out of the box by the lowly Yankees, although he performed rescue work in Tuesday's game with the White Sox.

Ed Walsh may pitch for Chicago. There is a question whether the big fellow will do mound duty for several days as he is not in the best of health. Walsh has not been a well man this season and fainted while taking a Turkish bath last week.

Wagner Out of Game.

The jinx still continues to follow the Red Sox. Heinie Wagner is the latest of McAleer's athletes to join the hospital squad. While practicing before yesterday's game, Heinie had the middle finger of his left hand split open by a hard hit ball and was forced to retire to the bench while Neal Ball filled in at short-stop.

The Red Sox as a result were obliged to pay three substitutes in the infield. Steve Yerkes was the only regular in the lineup and Steve failed to startle the "fans" by his work. During the course of the afternoon's entertainment he made three big errors while he failed to do any material damage at the bat.

The Red Sox must hit the ball safely more times than they are now doing if they hope to finish in the American League pennant race. They were able to get only four hits off the delivery of Scott in yesterday's game and as a consequence they were beaten by a score of 5 to 0.

Harry Hooper and Neal Ball were the only players who were able to connect with the offerings of the Chicago hurler, both of these young men slamming out two hits each.

Naps Come Here Tomorrow.

The champions will not have an easy time when the White Sox leave town, for they will then have to battle with the Cleveland Naps, who have been playing a remarkable game of ball this year.

But the Naps will not be here until tomorrow, and if the crippled Red Sox can beat Chicago today they will meet Birmingham's team with a little more confidence in their ability to win.

Travers Sets Up Another Golf Mark

SHORT HILLS, N. J., June 6.—Following close on his winning of the Metropolitan golf championship, when he made a new record on the Fox Hills course, the national champion, Jerome D. Travers of Upper Montclair, N. J., established a record of 73 for the re-modeled links of the Baltusrol Club in the 18-hole qualifying round of the New Jersey State amateur championship tournament. The next best score, 78, was turned in by Oswald Kirsky of Englewood, the present New Jersey champion.

Army Nine's Captain.

WEST POINT, N. Y., June 6. Cadet C. M. Milliken, a member of the second class, has been elected captain of the army baseball team for the season of 1914. Milliken entered the academy in 1909 from Maine. He has played shortstop and second base during the past two seasons, but did not get a regular berth on the nine this year. The Cadets wind up the season here Saturday with Syracuse.

PILGRIMS MEET CHICAGO CUBS AGAIN TODAY

BATTING ORDER TODAY.

PILGRIMS.	CUBS.
Maranville, s.s.	Leach, c.f.
Myers, 1b.	Evers, 2b.
Connolly, l.f.	Schulte, r.f.
Sweeney, 2b.	Zimmerman, 3b.
Titus, r.f.	Saier, 1b.
Seymour, c.f.	Mitchell, l.f.
McDonald, 3b.	Bridwell, s.s.
Whaling, c.	Archer, c.
Perdue, p.	Lavender, p.

CHICAGO, June 6.—The Boston Pilgrims will battle Evers' Cubs here again today. Manager Stallings was greatly pleased with the work of his men in yesterday's game, when they breezed in winners by the score of 8 to 4.

The playing of the Boston team here has been a surprise to Chicago "fans," who now admit that Boston as represented by a good team in the National League race. In former years Bill's National teams usually quit playing ball when their opponents gained an edge.

This year things are different. Stallings' players refuse to admit they are defeated until the game is over. Consequently they are winning more games than they formerly did.

"Hub" Perdue or Dickson will probably pitch for the Bostons today, while Lavender or Smith may perform for the Cubs.

Get Sporting Special.

Have you seen the Sporting Special? It is the most complete sporting paper ever published. Be sure and get it tonight. On sale after 6:30 p. m.

Baseball Summaries

AMERICAN LEAGUE.

Games Today

Results Yesterday.

NATIONAL LEAGUE.

Games Today.

Results Yesterday.

NEW ENGLAND LEAGUE.

Games Today.

Results Yesterday

EASTERN ASSOCIATION.

Results Yesterday

INTERNATIONAL LEAGUE.

Games Today.

Results Yesterday

AMERICAN ASSOCIATION

SOUTHERN LEAGUE

To Honor Murphy With a Monument

PHILADELPHIA, June 6.—[illegible]

French Team Loses.

Friday and Saturday Will End An Extraordinary Week of **Shirt Selling**

At ⅓ to ½ Under Price

Some Madras, Percale and Linen Shirts remain at $1.00 to $1.85 for $1.50 to $3.00 values. But particular notice is directed to week-end prices on

Silk Shirts $2.65 ($3.50 & $4.00 Values) $3.85 ($5.00 & $6.00 Values)

GEO. E. WHITE

11 Boylston St.

Filene's

MEN

Plenty of Good Picking ALL DAY TOMORROW in the

Sale of Men's New SUITS

Unusual Value in Style, Fabric and Finish at $22.50 to $40, Yet Priced, for making of FRIENDS

$17.50

These Suits Were Made Especially for Us, in Accordance With Our Specifications, by the Best Manufacturers of Made-Ready Suits in America. Their Profit Concession, Coupled With Ours, Make Possible This Special Price To You. *Now Be Quick. Such Opportunities Do Not Come Your Way Often.*

(Second Floor, by Escalator)

Filene's

THE BEST $20 SUIT in the world, made to your order . . . .

$12.75

The above is not a mere advertising statement; it is a deliberate, well considered announcement of a fact which we have already proven to thousands of customers this Spring. How about your suit? Let us show you just what our offer is:

You have choice of best materials and most exclusive patterns and colorings. As one of America's largest tailoring organizations, we control many lines of woolens from leading foreign and domestic mills. We guarantee our workmanship as being second to none in America.

OUR FAMOUS "SUN PROOF" BLUE SERGE (Warranted) Is Included in Above Offer

SEE OUR WINDOWS THEY TELL THE STORY BEST

Take a Peek at Them the Next Time You Pass

OPEN EVENINGS Our lighting system of daylight arcs [illegible] night purchasing the same as day time.

Six Little Tailors

NEXT TO AMES BLDG. 177-179 WASHINGTON ST. NEXT TO AMES BLDG.

THE AMERICAN'S DAILY HOME PAGE

A Story of Baseball, Big Business and the Real Thing in Romance

THE TRIPLE TIE

By A. H. C. MITCHELL

The Most Absorbing New Serial Any Newspaper Has Published in Years

What Has Gone Before

[illegible] Mildred Deery, daughter [illegible] Atlanta [illegible] Manager Hugh Smith of the Atlanta baseball team [illegible] Immediately the sensation of the baseball season [illegible] Mildred journey to Atlanta [illegible] Gordon Kelly, pitcher [illegible] Mildred [illegible] Gordon Kelly [illegible] Mildred [illegible] Mildred [illegible] Mildred

THE AMERICAN'S DAILY MAGAZINE PAGE

Dont's for Girls

By BEATRICE FAIRFAX.

DON'T compare the criticisms of your parents with the compliments paid you by a young man to the detriment of the former. The criticisms are at least based on sincerity.

Don't regard every compliment paid you as a reason why you should have your photograph taken. Frequent visits to a photographer are signs of a vain mind.

Don't seek information from a dream book. No one expects much from the girl who seeks information from a dream book instead of from an encyclopedia.

Don't get the prevalent notion that the young man who spends a month's salary in giving you a good time thinks more of you than the man who refuses to spend a week's. The latter loves more surely.

Don't overlook the importance of a love affair with your father. That is the best investment in the love of man that any girl can make.

Don't forget that mother is a human being, and sometimes gets tired.

Don't feel the third time a young man has called on you that it is time for you to take possession and demand that he account for the evenings he spent somewhere else.

Don't accept attentions from the wrong kind of a man, excusing yourself because they mean nothing and are trivial. Remember that the girl who walks only as far as the corner with the wrong kind of man will meet every one she knows on the way.

Don't resent the desire of your parents to know something of the young man who calls on you. They fail in their duty to you if they lack this desire, or fail to act upon it.

Don't give your heart to a man who refers to his parents as "the old lady" and "the old man."

Don't ever outgrow the habit of your childhood of telling your mother when you get home all that happened at the party. It is more important that you tell her what happens now you are grown than that you told her when you were little.

Don't forget, if you have little, that you have more than your parents had in their youth, and that they struggled every day since you came into the world with that unselfish ambition in view.

Do You Know That—

Reminiscent of the search for a double of Sir George Alexander at the time he produced "John Chilcote, M. P." is the attempt now being made to find a physical counterpart of Miss Ethel Irving. In her forthcoming play at the Globe Theatre, London, there is a double part, in which both characters appear on the stage simultaneously. So far, although the dramatic world has been scoured, no suitable actress has been found, and an immediate engagement awaits the lady fortunate enough to resemble Miss Irving.

Experiments have been made in Germany in the use of pigeons for scouting purposes. The pigeons are provided with miniature cameras furnished with shutters that are released automatically. The birds are set free from selected points so that they fly over the enemy's fortifications. When they return home the photographs they have taken are developed, and sometimes important disclosures appear on the film.

At Loerrach, in the Black Forest, there is a lake, the bed of which remains dry from ten to fifteen year at a time, and then suddenly refills with water from subterranean springs to a depth of twelve to fifteen feet. After ten years the Eichener See, as it is called, has again commenced to fill, and has destroyed all the crops which farmers had planted on the bed.

Taken Literally

The parish tea was over, and the curate stood up to say a few words to the recipients before they dispersed. He spoke in eloquent terms of the impecuniosity of curates in general, and then went on to say, in apparently touching tones:

"Why, even as I stand before you now I have only half a shirt on my back."

A few days later the reverend gentleman received a parcel containing half-a-dozen new shirts, accompanied by a card bearing the name of one of his fair (though alas! no longer young) parishioners. At the earliest opportunity he called upon the lady and thanked her for the gift, and then proceeded to ask what had prompted the kind action.

"Why," she replied, "you told us the other night that you had only half a shirt to your back."

"True," he answered, "but the other half was in front."

On An Outing

All camp cooking is made appetizing and digestible with

LEA & PERRINS' SAUCE

THE ORIGINAL WORCESTERSHIRE

Fish, Game, Stews, Steaks, and all outing dishes improved by its use.

An Appetizer

Sold by Grocers Everywhere

"Sisters Under Their Skins"

Copyright, 1913, by International News Service.

BY NELL BRINKLEY

Nell Brinkley Says

For the colonel's lady and Judy O'Grady
Are sisters under their skins.—RUDYARD KIPLING.

THIS I saw a week or so ago when the country was showing off its fat babies. Across the street car from me, sitting with the sweet Spring sunshine streaming in on their two blond heads—coiffed, oh, so differently, was a large plain lady with her chapeau slightly on one ear and a fat bundle snuggled beside her, and a yard or so down the red plush seat an aristocratic woman in silk and brocade, a French hat above her pretty eyebrows, white gloves, rose point lace at her throat and wrists, perfectly groomed! And the whole middle of each was hidden by the newspapers they held. I had watched. They had climbed on at the same street, had settled their silken and cotton skirts, and their four eyes had homed straight to the "pic" of a fat baby on the front page. They had both flipped over to the second page, where more babies were promised to "continue"—and there they stuck—the two of them—the same tilt to their two heads, the same unconscious gentle smile on their two faces. Under the lace-smothered breast of the "colonel's lady" rose the same heart springs that welled beneath the cotton and pearl buttons of "Judy O'Grady," "sisters under their skins."

Little Bobbie's Pa

By WILLIAM F. KIRK

"I SAW Frank Condon last nite," sed Pa to Ma. "He was looking fine, and he tells me that he is making munny so fast riteing short stories that he has all he can do to spend it all. Do you know wife, Pa sed, I beeleeve I will go in for short story riteing. Condon sed it wasent hard, ownt you got started."

It may not be very hard for Mister Condon, sed Ma, but riteing is a thing peopl cant lern. It has to be born in them, sed Ma, the saim as poets & collectors are born & not made.

Anybody can be a collector, sed Pa. I dont see why you class them with poets. All a collector has to do is to collect munny.

I don't think that is vary eesy, Ma sed. My father was a lawyer for a few years, Ma sed, until he found out that most of his law bizness was to mulk collectshuns, & he never had the hart to collect. He used to call on sumbody & wen the lady of the house wud cry Pa wud go back to the creditor & say that it was no good. Poor, deer father, he is goue now, with his kind hart.

Dount be all the time talking about yure reinshuns, sed Pa. Getting back to this short-story thing, I reely meen that I am going in for it. Jest think how proud you wud be if yure mabern cud pick up the magazeens & see yure husband's big naim at the hed of short stories. You cud even reed sum of the stories aloud to them, Pa sed, & think how proud you wud be to open my mail and see nice big checks from the different magazeens.

SHE IS DOUBTFUL

The cheek part of it lissens good, sed Ma, but you have bilt so many castels in Spain without ever having to buy any furniture for the cassels that I will naturally be a litlel dubious, Ma sed, until the checks cum rolling in.

Oh, the checks will cum rolling in all rite, Pa sed. Dount worry about that part of it. & after thay cum rolling in we will put sum of them in the bank & we can sent littel Bobbie to college & talk a trip to Europe every year. Won't that be fine?

It wud be fine to talk the trip to Europe every year, sed M, but I dont think we shud go to the expense of sending Bobbie to college now. He knows too much as it is, Ma sed, & the munny tant you wud lay out for tootion cud better be used by me to fit up a nice lot of clothes to ware wen we are touring the Continent & the British Iles. Of course, sed Ma, you wuddent expeck me to go to Europe with the few clothes I have now. I want you to be proud of yure litlel wife wen you talk her abroad, Ma sed.

I suppose we can arrange all that, sed Pa, & send Bobbie to college, too.

THEY COST A LOT

I fear that we cannot do both, sed Ma. You know, deer, that women's clothes cost a awful lot more than they used to. If you have yure hart so set on sending Bobbie to college, Ma sed, I suppose I can stay at hoam & not go to Europe. Oh, deer, sed Ma, I might have known it. Then Ma beegun to cry.

There, there, dearest, sed Pa.

Yes, I might have known it, Ma sed. Stay at hoam and see the saim old cities ouver and ouver while Misses Black and Misses White are enjoying themselves with there husbands ouver in Europe. They go every year & you bet they dount have to worry about what they are going to ware, eether. Then Ma cried sum moar.

If you go on like that, sed Pa, I won't write any short stories at all.

Nobody wud print them if you rote them, said Ma.

I dount see why wimmen can't be reesonable like us men.

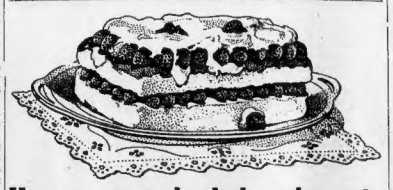

How you can make the best shortcake

With a loaf of Drake's famous Sponge Cake, strawberries and whipped cream, you can make the most delicious shortcake you ever tasted.

So good, so full of the genuine home-made flavor that every member of your family will say that you *must* have baked it yourself.

Have this delicious seasonable dessert for dinner today. Your grocer will send you a loaf of Drake's Sponge Cake in sealed box, absolutely fresh. Telephone him.

Come and visit Drake's Bakery. Drake Bros. Co., Savin St., Roxbury.

Varieties of Pound Cake: Raisin, Plain, Citron, Marble, Lady, Nut, Oriental Fruit and Wedding Fruit.

DRAKE'S CAKE

The Superior Sex

By FRANCES I. GARSIDE

A MAN is proud to refer to the temptations he resisted, but gets mad if reminded of those to which he succumbed.

No man is strictly truthful when with a sympathetic woman, adding two feet to the stature of the giant that attacked him every time he tells the story.

Some men never wait on themselves except when they are mad at their wives.

When a man suffers from insomnia he wakes up everybody else in the house to prove it.

When a married man has a good time he has to deny it.

Men say they are not themselves when tempted by anger into betraying what they really are.

As soon as a man outgrows a foolish notion and drops it a younger man comes along and picks it up.

When a man talks to guests at his home he tells things his wife had been trying for weeks to get out of him.

It makes no difference how independent a man is, there are times when he wants some one to "Poor-little-lamb" him.

The only time a man has any desire to let his wife know how he is doing financially is when he is losing money.

It never surprised a man to be admired, but no man ever lived long enough to know why any one dislikes him.

When a man is a big talker he has to do a good deal of denying.

Even when a man prays for delivery from temptation he is telling himself that it isn't going to hurt him to take a look at it.

Every man boasts of his self-control, though there never was a man who had so much he could hold a lead pencil in his hand without marking with it.

Too Fat

"What has become of the big man who used to beat the bass drum?" asked the private of the drum major.

"He left us about three months ago."

"Good drummer, too, wasn't he?"

"Yes, very good; but he got so fat that when he marched he couldn't hit the drum in the middle."

TUDOR TEA

TAKES LESS TO MAKE MORE

"Telephones, Automobiles, Aeroplanes—and 'FORCE.' I often wonder what'll be next.

"It certainly is convenient to have a breakfast cereal handy that's always ready to serve without cooking."

But even better than its convenience are the fine "FORCE" *flavor* and the fine wheat nutriment.

Have it with breakfast tomorrow.

"FORCE"

TOASTED WHEAT FLAKES

Made by THE H-O COMPANY, Buffalo, N. Y.

Hellen Calls Yankee Women Handsomest

PARIS, June 6.—Paul Helleu, the artist, says American women are the most beautiful in the world. He has just returned from New York and his ideas on the subject are decided. He is making an album of the prettiest women in Paris, New York, London and Buenos Ayres.

"Among the American women," the artist said today, "we find the greatest quality of beauty. Beauty is common to them. In every class, on Fifth avenue and in factories, we find that their good looks prevail. They are as well dressed as Parisians and far healthier.

"To find a pretty woman in Paris one must go in search of her. In New York she is to be seen everywhere."

Murlin to Preach.

The Rev. Dr. J. H. Mutlin, president of Boston University, will preach the baccalaureate sermon at the New Hampshire State College, Sunday afternoon, at Durham, N. H.

Tech Seniors Hold Annual Celebration

With the usual wild celebration, the Technology seniors began their festivities in Engineering Building B. Here the jacky paraded and showed their natives from Secretary Merrill. Bodkin broke some and hats were smashed. After the class picture was taken on the Rogers lawn, they adjourned to the Copley Square Hotel, where the senior dinner was served.

Call Germans Unfit for Lengthy War

PARIS, June 6.—Deputy Lefevre, arguing for three years' service in the active for Frenchmen, said Germany could not stand a long war, adding: "Everything points to Germany relying on a sudden overwhelming attack should war be declared."

High Grade Railroad Bonds

the safest corporation securities obtainable, are selling at lowest prices in five years.

Send for List

HORNBLOWER & WEEKS

(Established 1888)

60 Congress Street, Boston

New York Chicago Detroit Providence

Security

Safety demands that bank deposits should be made often—cash is never quite safe when kept in the office or at home.

It should be remembered that checks not sent for collection quickly, are sometimes returned unpaid.

Start a systematic checking account with this Bank today and feel the charm of security!

Federal Trust Company

DEVONSHIRE AND WATER STS., BOSTON

Total Resources $8,500,000

Theatres

BOSTON EVENINGS AT 8. MAT. TOMORROW
DENMAN THOMPSON'S
THE OLD HOMESTEAD
SPECIAL PRICES 25, 50, 75, 1.00

PLYMOUTH THEATRE. Tel. Oxf. 2070
ELEANOR GORDON
And Her Company of Selected Players, in
"DIVORCONS"
PRICES 25c, 50c, 75c, $1 and $1.00
MATINEE TOMORROW

Castle Sq. Daily at 2:10 & 8:10
Pri. Tremont 5
Mr. John Craig's Announcement
Last Performances of
JULIUS CAESAR
Prices 15c, 25c, 50c, 75c.
Down-town Ticket Office—15 Winter Street.
Next Week—"The Three Musketeers."

L O E W ' S ORPHEUM
CONTINUOUS VAUDEVILLE
WORLD'S BEST FEATURES
Prices 10—15—25

TREMONT THEATRE
Evgs. Evening at 8:15. Last 3 Times
THE GENTLEMAN FROM NO. 19

B. F. KEITH'S THEATRE
Positively Last 4 Times
Neptune's Garden of Living Statues
With Baffling Water Illusions
VALERIE BERGERE ETHEL GREEN
8—Big Vaudeville Features—8
Overture at 2 and 7:45

DANCING, Wed. & Sat. Eve.
LEXINGTON PARK
In the Roman Theatre
Fine Vaudeville and Concert Program
Restaurant & Zoological Garden

FINAL WEEK. LAST 3 TIMES
CHRISTIE MacDONALD
COLONIAL THEATRE
SWEETHEARTS
Evgs at 8. Last Mat. Tomorrow at 2

LOEW'S ST. JAMES THEATRE
CONTINUOUS VAUDEVILLE 1 to 11
SELECT PHOTO PLAYS
Prices 10c, 15c, 25c | Box Seats Reserved
Change of Program Monday and Thursday

PARK Last 2 wks. Evgs. at 8:15
Mats. Wed. & Sat. at 2:15
300 Orchestra Seats $1
Comic Headliner Comedy Drama Hit
THE BLINDNESS OF VIRTUE

Amusements.

"CABARET" EVERY NIGHT
PARAGON PARK NANTASKET
And Its **PALM GARDEN CABARET** 6:30 to 8:30 & 9 to 11 P.M.
Somebody is Burnishable asked what a Cabaret was

BASS POINT & NAHANT
Best Sail in Boston Harbor
The Gen. Lincoln leaves Otis Wharf 2:30, 3:10 & 5 P. M. Sundays 10 A. M. and 2:30. Also between Bass Point and Revere Pier at Revere.

SYMPHONY HALL
Tonight Every eve. except Sat. 8:15 to 11.
POPS Orchestra of 75. Admission Complete. Light Refreshments. Admission 25c, and several balcony, 25c. Reserved seats first balcony $1.00. Reserved table seats, floor, 75c.

Follow The BLUE FLAG To **NORUMBEGA.** Cars Direct to Park Gate Every Hour on the Hour Open Daily 10 AM

You are the AMERICAN everywhere—in the homes, clubs, restaurants, hotels, cars and boats.

Amusements.

BASEBALL

TODAY at 3:15
WORLD'S CHAMPION
RED SOX
vs.
CHICAGO
Fenway Park
Tickets on Sale at WRIGHT & DITSON'S, 344 Washington St.

Tours and Travels.

NEW YORK $2.40
VIA RAIL AND BOAT
BAY STATE LINE.
OUTSIDE STATEROOMS, $3.00.
Steel Steamships
GEORGIA AND TENNESSEE
Daily, Including Meals and Stateroom
Ticket Office, 234 Washington St. Hancock 1741.

To New York $2.65
Via Rail and Boat, Daily and Sunday
"THE IDEAL INSIDE ROUTE" LINE
OPERATING BETWEEN
NEW ENGLAND AND NEW YORK."
COLONIAL LINE Pier 9, N. St. Fort Hill Sq. Main 3100

LATEST FROM TODAY'S STOCK MARKETS

Stock markets had a better tone around the opening, which was largely due to better support for Americans in Europe. Canadian Pacific was the leader in the early upturn in New York. There was an urgent demand for the stock there. Most of the important railroads and industrials rose when Canadian Pacific advanced.

Some of them receded during the first hour, but at the end of that period Erie at 24½, was up 7-8. Canadian Pacific at 219 was up 21-2. Reading 7-8 at 165 1-8. Northern Pacific 3-8 at 110, Amalgamated 1-4 at 67 7-8, Lehigh Valley 1-4 at 150 1-2, American Smelting 7-8 at 61, Union Pacific 7-8 at 144 1-2, Steel 1-2 at 54 5-8 and Southern Pacific 1-4 at 93. At 57 1-2 Chesapeake and Ohio was off 1, American Can was 3-4 lower at 25 3-4 and Missouri Pacific dropped 1-2 lose to 28 3-4.

In this market Boston Elevated sold at 88, off 1, and other declines included ⅝ for Calumet & Arizona, 1 for Nevada Consolidated, ⅝ for Lake and ½ for Indiana, while Copper Range, ex-dividend, was down a point.

Sentiment was confirmed a little by the statement that Beer, Sondheimer & Co. will ship $200,000 in gold bars to Antwerp tomorrow on the steamship Kroonland.

London Helped New York at Start.

The New York market was supported at the opening by heavy buying by bargain hunters in London where American stocks showed a rallying disposition as soon as trading began. The early strength of Canadian Pacific gave the great British market a better tone. Liquidation is reported to have ceased there.

At the opening in New York the tendency was upward and advances ranged from fractions up to 2 points.

In spite of the Senator Hitchcock's amendment and Attorney-General McReynold's proposition to tax tobacco factories, Liggett & Myers sold 2 higher. Among the earliest gains were: Amalgamated ⅜, Steel common ⅜, Union Pacific ⅝, Reading ⅝, Southern Pacific ⅜, Atchison ⅛, B. & O. ⅛, B. R. T. ⅛, Canadian Pacific 2⅜, International Harvester 1, Chesapeake & Ohio, which sold ex-dividend of 1½, opened at 57½, against 58½ at the close last night. In half an hour it advanced ¼. Southern Pacific began ⅜ lower, but recovered and made a net fractional gain.

Union Pacific shared at the end of mid an hour. Mexican Petroleum was one of the weakest issues, declining ¾. Erie began ⅛ up, but alunded.

Canadian Pacific in demand both here and in London. London reported that it was being bought there by Continental houses. "Some traders," it was said in New York, "professed belief that the crisis had been passed; others think that stocks will sag for the balance of the Summer on account of the scarcity of investment money."

The Curb was weak.

Tax to Destroy Tobacco Trust.

In speaking about his amendment to the Underwood tariff bill, the amendment being designed "to tax the Tobacco Trust to death," Senator Hitchcock said it would not only raise additional revenue from the overgrown tobacco concerns, but it would so handicap them as to permit successful competition from smaller ones now rapidly being crushed out by the monopoly.

"Roughly speaking," he said, "this additional or progressive excise tax would not reach a manufacturer until he controlled about 25 per cent. of the total production of a class of tobacco."

If the huge tobacco concerns were to continue their production under this tax, the American Tobacco Company would suffer an additional annual tax of $7,500,000 and Liggett & Myers $3,100,000.

Liquidation Scares Speculators.

Louis Aubert, Paris financial correspondent for Hearst newspapers, cables that French speculators are greatly disappointed because the conclusion of the Balkan war has brought no change in the public's mood. They are also scared by the liquidation on every foreign market, for they had already started to reduce their commitments.

"The public," he says, "has for some time been selling good old-fashioned securities to subscribe to new issues. The Prince receivership, which hits especially the large class of investors with small means, gave terrific forces to the double source of liquidation. The market is now semi-demoralized. This state of affairs is generally overdone. In London there are too many new issues of undigested securities; in Berlin, a recession in the steel trade, while here the main reason is an insufficiency of ready money."

How Stocks Have Declined.

A table showing the recent decline in the prices of leading stocks has been prepared by Thompson, Towle & Co. It compares a five-year range with quotations at the close yesterday:

	5 Year Range			1907	1908-1912	1912	Close
	Highest and Lowest.						
Railroads.	Low.	High.	Low.	High.	Low.	High.	1913.
Atchison	86¾	110¾	107	110¾	86¾	107	89¾
Balt. & Ohio	73⅝	122⅝	76½	111⅝	92⅝		
Canadian Pacific	140	270	140	270	140	270	219
Ches. & Ohio	22¾	92	25⅛	85½	58⅝		
Erie com.	23¾	50¾	23¾	50¾	23¾	50¾	24½
Great Northern	107½	187½	113⅝	183⅜	122		
Lehigh Valley	127	174	126	142½	106⅜		
Louis. & Nash.	85⅜	170	87¾	170	125		
Mo. Kan. & Tex.	24	37¾	24	37¾	25½		
Mo. Pac.	27½	174⅜	28	142⅛	100⅜		
New York Cent.	107	124	107	124	107		
Norfolk & West.	50	119¾	58	119¾	102⅝		
North. Pac.	100½	190⅝	100½	190⅝	110⅜		
Pennsylvania	102¾	151¾	108⅜	129⅜	107⅜		
Reading	127⅝	211¾	92¼	170¾	143⅝		
Rock Island com.	11¾	67¾	10¾	30⅜	14⅜		
So. Pac.	85¾	160¾	90¼	117⅜	104		
Union Pacific	100	219	110½	179¾	143⅝		
INDUSTRIALS.							
Am. Tel.	88	153¼	101	140¼	127⅜		
Am. Smelting	50¼	107	50¾	80¼	60¼		
Am. Sugar com.	92¾	137⅜	98⅜	132½	106⅝		
Am. Woolen	7	40	14	40	29½		
Am. Ag. Chem.	19	62⅝	13	63⅝	48⅝		
Con. Gas	74	157⅜	90	149½	134¼		
Gen. Electric	89¼	188⅛	111	183⅛	134⅜		
Mass. Elec.	23	108¾	23	72			
Mass. Gas 1st pf.	82	96⅝	88	88⅝			
Mass. Gas com.	42	96⅝	77	88⅝			
United Fruit	101½	208½	111	150			
United Shoe	24	50¾	24	50¾			
Westinghouse	52	94	55	94			
U. S. Steel	23⅜	58⅝	29¼	59¾			
U. S. Steel pf.	79¼	131	97¾	104¾			

Amalgamated	41⅝	96⅝	44⅝	67⅝	67⅝		
Am. Zinc	20⅛	54⅞	20⅛	20⅛	20⅛		
Cal. & Arizona	39	104	62	62			
Granby	58⅛	58⅛	58⅛	58⅛			
Isle Royale	11⅛	37⅛	19	19			
Nev. Con.	15	25⅛	15	25⅛			
Old Dominion	18	64	35	45			
Osceola	74	166	89	89			
Tamarack	51	90	57	57			
Utah Con.	20	52¾	20	20			
U. S. con. ctfs.	22⅜	50	22⅜	22⅜			
U. S. Smelting	25	67	25	40⅝			
Utah Copper	19	67	32½	46⅝			

London Copper Quotations.

The London copper warrants market opened steadily with spot unchanged and futures up 2. 8d.

It is generally expected that the statement for June by the Copper Producers' Association, which is due on Monday, will show a decrease in stocks. The producers' estimates that the surplus will amount to 10,000,000 pounds, another that it will reach 20,000,000. Wall street has not sold a little electrolytic as low as 15 cents a pound yesterday, producers still asked from 15¾ to 15⅝, but report neither sales nor inquiries.

During the week ending yesterday, copper exports showed a comparative decrease of 2,820 tons.

Financial News in Brief.

Governor Hooper, State Treasurer Hickson and Secretary of State Rhode, members of a refunding board, circulated Wall Street today to sell $10,000,000 of Tennessee State bonds. "We are not proud," said the Governor, "and will not stand on our dignity."

President Madge of the Chicago, Rock Island & Pacific road says recent rains have greatly improved the crop outlook and that business in the Middle West is better than it was a year ago.

The latest statement from Washington about the Underwood tariff is that when the bill is reported by the Senate Finance Committee it will provide for free wool and mohair, free sugar, free sheep, free agricultural products, free agricultural implements, free lumber, free steel rails, free iron ore, free ferromanganese, free steel ingots and billets, free print paper, free five stock and free meats.

Edward Morris, the packer, owns Chicago bank stocks to the amount of $8,750,000. J. Ogden Armour comes next on the list of largest individual holders.

An average interest rate of 4.87 per cent. will be received by purchasers of the $27,000,000 short term notes of the State of New York disposed of yesterday. The over-subscription was approximately $9,000,000.

BOSTON STOCKS.

Following is the range of prices to 11:15 for leading Boston stocks:

RAILROADS.

	High.	Low.	11:15
Boston Elevated	89	88	88¼
*N. Y. N. H. & H.	104⅝	104½	104⅝
LAND COMPANIES.			
East Boston	10	10	10
TELEPHONES.			
American	128	127⅝	127⅝
New England	140	140	140
MISCELLANEOUS.			
United Fruit	155	154⅝	154⅝
MINING STOCKS.			
Adventure	....	1¼	1¼
Arizona Com.	....	2⅜	2¼
*Calumet & Arizona	61	60⅜	60⅝
Calumet & Hecla	430	430	430
*Copper Range	39⅝	39⅛	39¼
Franklin	....	6	6
Granby	....	58⅛	58
Greene-Cananea	....	6	6
La Salle Copper	....	3⅜	3⅜
Nevada Con.	....	15	15
North Butte	....	23¼	23¼
Old Colony	....	3	3
Quincy	....	59	59
Shannon	....	7⅝	7⅝
Tamarack	....	23⅛	23⅛
Utah Con.	....	7⅛	7⅛

UNLISTED SECURITIES.

Alaska Gold	10½	10½	10½
Amalgamated	68	67⅝	67⅝
Am. Zinc	20¼	20⅛	20⅛
Boston Corbin	....	5c	5c
Butte & Superior	23¼	23⅛	23⅛
East Butte	10	10	10
Giroux	1 11-16	1 11-16	1 11-16
Indiana	....	....	....
Isle Royale	19¼	19⅛	19⅛
Lake Copper	9¼	9	9
Mason Valley	5⅛	5⅜	5⅜
Nipissing	8⅝	8⅝	8⅝
Superior Boston	2⅝	2⅜	2⅜
Swift & Co.	103	103	103
U. S. Smelting pf.	46⅛	46⅛	46⅛
*Ex-dividend.			

NEW YORK STOCKS.

Following is the range of prices to 11:15 for leading New York stocks:

RAILROADS.

	High.	Low.	11:15
Atch., T. & S. F.	96⅛	95½	95½
Canadian Pac.	219	218⅛	218⅝
Ches. & Ohio	58	57⅛	57⅜
Chic., M. & St. P.	103½	103⅛	103⅜
Erie	24⅝	24⅛	24⅛
Erie 1st pf.	37⅛	37	37⅛
Gt. Northern pf.	122⅜	122⅛	122⅛
Int.-Met. pf.	47½	47⅛	47⅛
Louis. & Nash.	129¼	129	129
Lehigh Valley	151	150⅜	150⅜
Missouri Pac.	29⅛	28⅝	28⅝
N. Y. C. & H. R.	98⅜	98	98⅛
N. Y., Ont. & W.	27⅛	27	27⅛
Northern Pac.	110⅛	109⅞	110⅛
Pennsylvania	107⅜	107⅛	108
Reading	156⅛	155⅝	155⅞
Southern Pac.	93¼	92⅝	92⅝
Southern Ry pf.	74⅛	73⅞	74⅛
Union Pacific	144⅛	143⅝	144⅛

INDUSTRIALS AND MISCELLANEOUS

Amal. Copper	68¼	67⅝	67⅝
Am. Car & Fdy.	42⅝	42¼	42⅜
Am. Sm. & R.	61⅜	60¼	60⅝
Am. Can	27½	25⅝	25⅝
Am. Can pf.	87	86½	86⅝
Anaconda Cop.	34⅝	34⅛	34⅜
*Chino	36¼	35⅝	35⅝
Cal. Petroleum	33¼	31⅝	32¼
General Elec.	135½	134½	134⅝
Mex. Petroleum	59½	58⅝	58⅝
Northern Ore.	29¼	29	29¼
U. S. Steel	54⅜	54¼	54⅜
*Utah Copper	46¾	46	46⅛
*Ex. Dividend.			

BOSTON CURB.

Following is the range of prices to 11:15 for leading Curb stocks:

QUALIFIED LIST.

	High.	Low.	11:15.
Butte Central	1 3-16	1	1 3-16
Calumet	3¼	3⅛	3⅛
Chief Con.	1¾	1¾	1¾
Davis Daly	2	1 15-16	2
First National	1⅛	1⅛	1⅛
La Rose	2¼	2¼	2¼
Mexican Metals	68c	63c	63c
Raven	3c	3c	3c

UNQUALIFIED LIST.

Hollinger	16⅜	16⅜	16⅜

Girls! Boys! Elders, Too!

Sunday Is The Day

You Will Learn

How to Get Thousands - of - Dollars Cash Prizes

For the Best Solution to a Series of

PICTURE PUZZLES

Representing

Familiar Proverbs

Full Particulars in NEXT

SUNDAY'S AMERICAN

Du Pont Of Paris
RESTAURATEUR
40 West, Cor. Tremont St.
My restaurant is most refined and elegant, and is situated in the heart of the best theatre and shopping district.
LUNCHEON 11-3
DINNER A LA CARTE OR TABLE D'HOTE
WITH MUSIC 5-8 P. M.

Where to Dine

IF YOU ENJOY GOOD EATING, EXCELLENT MUSIC AND PLEASANT ENVIRONMENT

HOTEL HOLLIS
NEXT TO SHUBERT THEATRE
75c DINNER WITH WINE ROOMS $1 SINGLE $2.50, $3 DOUBLE $2.50 WITH BATH

FORBES CALLS JAMES J. HILL GREAT LEADER

By B. C. FORBES.

Business Editor of The American.

Romance has not departed from business; the door of opportunity may be stiffer to open, but it CAN be opened, has been opened and is being opened.

The requisites for success are humble birth, men in thirst for knowledge, an enormous appetite for hard work, the grit of a stoic, patience infinite and an understanding of human nature.

The AMERICAN has been fortunate in inducing the leading railroad men in the United States to vote on "The twelve greatest railroad men in America." All the lists have been received and tabulated, and for the last few days, between a few other duties, I've been studying the career of each of the successful twelve. Hence these opening sentences.

The names of the twelve greatest will be published in Sunday's AMERICAN, along with a photograph and brief biographical notes outlining each man's strongest points.

A series of sketches will follow on this page. They will in each case reveal the man. They will deal less with railroading than with the railroaders.

The first, James J. Hill, for example, will be portrayed. Not one of the incidents to be told has ever been in print. It is an entertaining story of a man that will be presented to AMERICAN readers. I thought I knew J. J. Hill, but I didn't until I began to collect material for this series of articles. The first time I talked with Mr. Hill I was convinced he was the greatest man I had ever met in this country. That judgment stands. Mr. Hill in his home is even a finer character than in his office or in his railroad car.

Some of our other railroad giants are also men of intense human interest, men who have qualities that the public little know or suspect.

The AMERICAN is rather proud of the fact that one of the twelve, a veteran of veterans, a railroad manager of the old school, has for the first time in his life, supplied a photograph and autobiographical sketch for publication. He is a most interesting personality, little known to New Yorkers or this section, but recognized in railroad circles as a man among men.

Nothing more interesting than the life stories of these railroad leaders has ever been printed on this page.

The first sketch, that of James J. Hill, will appear early next week.

MONEY IN WHEAT

$10.00 Buys Puts or Calls on 10,000 bushels of wheat. No Further Risk. An investment of 6c from price gives you chance to take $500.00; 4c $400.00; 2c $200.00, etc. Write for particulars
THE CENTRAL STOCK & GRAIN CO.
Park Bldg., Cleveland, O.

Pianos and Musical Instruments. 15c a line of 7 words. 25c display.

Pianos and Musical Instruments. 15c a line of 7 words. 25c display.

Great Public Interest in Our Great Sale

makes it necessary to continue it through the month of June.

Those who have taken advantage of our big sale will tell you that we have the best values in high-grade pianos in New England. We do not advertise old junk for bait. We do not carry dilapidated standard makes of which nothing remains but the name. We advertise nothing that we are not willing to sell, and sell nothing that we cannot stand back of. We enable you to save $50 to $100, and sell you a piano that you will not be ashamed to look in the face.

SAVE $50 TO $100 ON A HIGH-GRADE PIANO

$50, $75, $95 and up

PLAYER PIANOS AT $200 UP

TERMS FOR THIS SALE **CASH OR $1.00 A WEEK**

Sole agency for Krueger, Haines, Merrill, Pelton, Briggs, Christman and other leading makes. You are protected by our experience of 20 years and a reputation for dealing that is second to none.

PELTON PIANO COMPANY
168 TREMONT ST., BOSTON
BROCKTON BRANCH, 2 Arcade. SALEM BRANCH, 209 Essex St.

ANTI-TRUST PIANO SALE.

FREDERICK UPRIGHT, $300 value	$175
STEINWAY UPRIGHT	$265
WEBER UPRIGHT	$95
CHAPMAN UPRIGHT	$95
CHICKERING UPRIGHT	$95
KNABE UPRIGHT	$95
EMERSON UPRIGHT	$115
A. B. CHASE UPRIGHT	$115
H. P. MILLER UPRIGHT	$98
IVERS & POND UPRIGHT	$95
HALLET & DAVIS UPRIGHT	$95
HAINES UPRIGHT	$105
EVERETT UPRIGHT	$110
MASON & HAMLIN UPRIGHT	$110
H. P. MILLER UPRIGHT	$95
McPHAIL UPRIGHT	$80
CHICKERING UPRIGHT	$95
DOLL & SONS UPRIGHT	$250
PIANO PLAYERS	$100 TO $150

Terms—$5 Down, $1 a Wk.

We will take in trade as part payment anything of value you have to offer in exchange for piano.

Roxbury Piano Salesroom Co.
2418 Washington St., cor. Moseley. Thursday and Saturday nights till 9. Look for the summer 2416, on the ground floor.

LOWELL BRANCH:
227 Central St., in the Heart of the City. Sale Now On. Men and Sat. Eve. Till 9 O'clock. Largest Store in Lowell—Biggest Stock to Choose From—Lowest Prices. Easiest Terms in Lowell. Almost all the Pianos listed above are in Lowell. If you ask for time, you get it. Trade allowed in your house.

DOWN GO THE PRICES
GREAT FACTORY SALE
$1,000—IN GOLD—$1,000
GIVEN TO GRADUATES

One hundred pianos, $300, $400 and $500 values, Boston and New York makes, which must be sold within thirty days at whatever price they bring. These pianos are built to wear, and carry with them a full guarantee for twenty-five years.

A FEW REAL BARGAINS.
Chickering Upright, Henry F. Miller $95, Bourne $70, Hallet & Davis $95, Knabe $80, Emerson $70, Everett $110, Fuller, Hoss $220, Hazelton Bros. $115, Haines Bros. $85, Harvard $70, and Cramer $90. See these pianos before striking and you will save money. $3.00 down and $1.00 weekly. Every piano sold direct to you without passing through the several middlemen's hands, those tremendous profits you pay.

GRADUATION.
Every graduate who purchases a piano during this sale will receive a $10.00 credit to be applied on their piano or $10.00 in gold.
Open Monday, Thursday and Saturday evenings.

DURRELL PIANO CO.,
2237 Washington St., Roxbury.
All loads 10c extra and directly opp. our factory.
Entrance 1 Martin St., around the corner.

DON'T BE DECEIVED
AND purchase a cheap piano; its pans don't cost much and can be advertised extensively and sold cheap, but piano really cost much more than they did 10 years ago, the account of the increased expense of building highly improved pianos for the present day trade. Additionally pans for cheap pianos boxes, factories will be open to select from; genuine bargains at

WYMAN PIANO CO.
17 years in same location, 94 Blackstone st., 3 minutes from Union-Pivind elevated station.

PIANOS TO EXCHANGE—Pianos and organs of all makes $5 all prices. ROBERTS & M. EACH CO., 8 School st., 1 flight.

WANTED—At once, horse for high-grade upright piano with privilege of purchasing if desired; small family preferred. L. 68, Boston American.

$1 DOWN, $1 WEEK—New and second-hand pianos $100 up. BROOKS, 211 Tremont st., up 1 flight.

Wanted—Miscellaneous.
15c a line of 7 words. 25c display.

WANTED—Bunters and signs for painter. L. 417, Boston American.

Diamonds, Watches and Jewelry.
15c a line of 7 words. 25c display.

7 jewel Waltham, gold filled case	$8.50
15 jewel Waltham, 20 year case	$12.50
21 jewel adj. 5 pos., will pass R. R. inspec.	$15.75
Diamond rings	$6.50 to $150
Watches and rings on credit	$1.00 per week

PEOPLES CREDIT COMPANY,
601 Washington st., cor. West. Open evenings. Providence establishment, 99 Westminster st.

LENOX JEWELRY CO.
$1 DOWN, $1 a week, diamonds, watches, jewelry, we trust you. 218 Washington, room 20, 2d floor.

S. SEDAR JEWELRY CO.
GRADUATION WATCHES, diamonds and jewelry, $1 down and a little a week. 1 Bromfield st., room 58.

ONE DOLLAR A WEEK
WATCHES, diamonds, etc. H. S. ROUND & CO., 734 Washington st., mainsprings 25c, cylinder 25c.

BEST PRICES PAID
FOR Collateral tickets, old gold and jewelry at all times. CAPITOL, rm. 32, 182 Boylston st.

PRICES on watches, diamonds, jewelry, silverware, clocks $5 to $15 lower than elsewhere; if not convinced call and get $1 a week allowance on your opened credit check; by mailing your watch for free examination. New England. WILSON BROS., jewelers, Bromfield st., Boston. PEOPLES CREDIT COMPANY.

POSITIVELY highest prices paid for diamonds, watches, jewelry, silverware. Private jewelry; see us before selling. COLLATERAL LOAN TICKETS BOUGHT. H. W. JEWELRY CO., 2 Bromfield st., room 1.

$1 DOWN—Diamonds and watches—$1 weekly terms; your own terms. L. E. BUSACK & CO., 49 Bromfield st., room 1.

BEAUTIFUL 3-stone blue white $75 diamond ring pawned for $22; ticket $10. 4 st., Boston American.

COLLATERAL LOAN CO. tickets, diamonds and gold; railroad tickets bought. 8 SCHOOL, 3d floor.

15 to 25% paid for, or loaned on. Collateral tickets. 7 Temple pl., r. 24.

Proposals.

PROPOSALS — COMMONWEALTH OF MASSACHUSETTS.—Office of the State Board of Health, State House, Boston, June 3, 1913. Proposals for relaying 10-inch cast-iron water pipe in Commonwealth avenue, between the line of the Boston & Albany Railroad, and Packard's corner, will be received at the office of the State Board of Health, State House, Boston, Mass., until 10 o'clock a. m. on Tuesday, June 10, 1913, at which time and place they will be publicly opened and read. Information relative to proposal form of contract and bond and plans and specifications governing said work may be examined upon application to the Chief Engineer of the Board of Health at above address, and the blank form of proposal which must be used can be obtained at that office. Each proposal must be accompanied by certified check for one hundred dollars ($100) or the proposal will not be considered. Failure to furnish a satisfactory bond in the sum of not less than one-third the amount of the contract, or the amount of the contract, both as provided for in the specifications, will be considered sufficient reason for the rejection of all bids and will work a forfeit or informality in any bid, should the Board deem it for the best interests of the Commonwealth so to do. STATE BOARD OF HEALTH, MARK W. RICHARDSON, Secretary, Boston, Mass.

Toilet Articles.
15c a line of 7 words. 25c display.

Best of All Beauty Cream.
A HIGH quality cream to remove wrinkles, beautify complexion and remove all face blemishes; sold at all drug and dept. stores, 50 cents; postpaid, 60c a jar; sample free. K. GRALE & CO., 20 Dundee st., Boston.

DEATHS

Rates for Death Notices in this column 50 cents for each insertion. Leave notice at BOSTON AMERICAN office, 204 Washington st., or 59 Summer st., or call at 341 Tremont, 6180 Main.

BAILEY—In Melrose, June 5, Maria A., wife of Thomas T. Bailey, in her 90th year. Funeral services will be held from her late residence, 24 Porter st., Melrose, Saturday, June 7, at 2:30 p. m.

BIGHAM—Suddenly, June 4, at his home in Allerton, George Edward Bigham, aged 71 yrs. Funeral services at 61 Saturday, June 7, at 3 p. m. Jamaica Plain cars to Boulevard entrance. Leave cars at Boulevard entrance, 2:40 o'clock.

CONNORS—In South Boston, June 5, Ellen A., beloved wife of James P. Connors. Funeral from the residence of her mother, Mrs. Mary Ann Hill, 372 E st., Saturday, June 7, at 8:15. High mass of requiem at St. Peter's Church at 9 o'clock. Relatives and friends invited to attend.

COOK—At City Hospital, June 4, William Cook, 63 yrs.

Funeral Saturday at 2 p. m., from his late residence, 93 Paine st., Atlantic. Burial Woodlawn Cemetery, Wymouth.

CORDINGLEY—In Auburndale, June 4, Frank Cordingley, 47 yrs.

Services at his late residence, 61 Central st., Auburndale, on Saturday, June 7, at 2:15.

FARREN—In the North End, June 6, at St. Stephen's Church rectory, Rev. Edward J., Majorie Farren.

Solemn requiem high mass at St. Stephen's Church, Hanover st., Saturday, June 7, at 9:30. Relatives and friends invited.

HAYDEN—In Charlestown, June 5, Minnie L., widow of Joseph Hayden, in her 63d year.

Services will be held from her home, 1 Green st., Sunday, June 8, at 2:30. Relatives and friends invited.

HIGGLEY—Harrison W., at Madrid, Spain, on May 16, 1913.

Services at Grace Chapel, Longwood, Brookline, at 2:30 p. m. Sunday, June 8. Burial private.

JONES—In this city, George W. Jones, M. D., of 301 Massachusetts av., Cambridge, 77 yrs.

Funeral services at Mt. Auburn chapel, Saturday, June 7, at 3 p. m. Interment at Petersham. Kindly omit flowers.

O'BRIEN—In Dorchester, June 5, Jeremiah, beloved husband of Mary O'Brien, aged 70 years.

Funeral from his late residence, 278 Columbia rd., Saturday, June 7, at 8:30 a. m. Requiem high mass at St. Peter's Church, Dorchester, at 9 o'clock. Relatives and friends invited to attend.

OLSEN—In Roxbury, at 118 Alexander st., June 5, Gunhild Maria Olsen, 69 yrs. 2 mos. 2 dys.

Funeral Sunday, June 8, at 2 p. m. Relatives and friends invited to attend.

REYNOLDS—In Jamaica Plain, June 4, James, beloved husband of Sarah Reynolds, aged 72 years.

Funeral from his late residence, 100 Forbes st., Saturday, June 7, at 8:30 a. m., thence to mass of requiem at Church of the Blessed Sacrament, at 9 o'clock. Relatives and friends are invited to attend. Late member Knights of Columbus, No. 1607, Royal Arcanum.

ROSS—Suddenly, in Belmont, June 5, William H., aged 56 yrs.

Funeral services at the home of his daughter, Mrs. A. E. Walker, 69 Mason st., Belmont, on Sunday, June 8, at 2:30 p. m. Relatives and friends invited. Maine and Kansas papers please copy.

SIGGERS—In Somerville, June 5, 1913, Thomas A. Siggers.

Funeral from his home, 9 Whipple st., Sunday, at 2:30 o'clock. Relatives and friends are invited to attend. Norfolk, Nova Scotia, papers please copy.

Lost and Found.

15c a line of 7 words. 25c display.

$100 REWARD

FOR RETURN OF BOOK BAG CONTAINING SMALL AMOUNT OF MONEY, CHECKBOOK AND PAPERS. LOST SATURDAY, MAY 31, BETWEEN 2 BETWEEN AUDUBON ROAD AND HOTEL BRADFORD. TO HOTEL BRADFORD OR 1 REASONSBLVARD, 1731 BEACON ST., BROOKLINE.

$100 REWARD for return of bale of woolens containing 47 dress pieces of cloth, sold 5 cut off from April 29; no questions asked. L. A. FREEMAN CO., 80 Bedford st.

LOST—Monday afternoon, a bunch of keys consisting of three Yale and two small safe deposit keys; suitable reward for their return. E. S. COE, Boston Advertiser.

LOST—K. K. frat. pin. C. F. THOMPSON, 55 Clarkwood st., Mattapan.

Tours, Travel and Transportation.

15c a line of 7 words. 25c display.

Yarmouth Line

To Nova Scotia and the Provinces

Steamships Boston and Prince Arthur. Leave Central Wharf, Boston, every Tuesday, Thursdays and Fridays, at 2 p. m., Connection at Yarmouth for all points in Nova Scotia and Maritime Provinces. Tickets at Wharf Office, also at 332 Washington st., Tremont House, Boston.

Boston & Yarmouth S. S. Co., Ltd.
Under Management of
EASTERN STEAMSHIP CORPORATION.

Special Announcements.

15c a line of 7 words. 25c display.

TRAVELER'S street contest spells answers. $5 cash. STREET CONTEST CO., Maple st., Hudson, Mass.

Information Wanted.

15c a line of 7 words. 25c display.

WILL PARTIES hunting for names of land described below please call at Boston American, Business Office, Washington st. cor. Summer? about 3,000 feet of land on the southwesterly side of Rome st., Dorchester, 100 ft. N. E. Fellen plan, May 2 1905, registered in the Land Court of Land Registration, Certificate No. 4,307; also about 3,257 feet of land on the northwesterly side of Rome st., Dorchester, 100 ft. N. E. same plan, registered in the Court of Land Registration, certificate No. 4,306.

WILL any person who saw an accident on a car line, about 11:45 a. m., March 29, 1913, Monday, Day, in which a lady passenger was injured, please communicate with me? JOSEPH E. KEENE, 60 State st., city.

WILL anybody knowing the whereabouts of Zebron D. Nickerson, formerly of 88 Pearl st., Cambridge, please notify Mrs. Nickerson by communicating at once with GEORGE COOK, 18 Dudley st., Cambridge.

ANYBODY knowing the whereabouts of Agnes B. Kelly, married name, please write to 430 Broadway, South Boston American.

Business Personals.

15c a line of 7 words. 25c display.

MARRIAGE PAPER—Cupid's Monitor, June issue, 25c; no other paper like it; sample copy, 10c. Boston, 25c; no other paper like it; sample copy, 10c. Boston, or at 385 Washington st., 291 Tremont st., and 40 Stewart st.

MARRY or find a friend; send for latest list, 10c. HUB CORRESPONDENCE CLUB, Nelsonville, Mass.

Printing.

15c a line of 7 words. 25c display.

EXTRA—100 letterheads, 100 envelopes, 100 return envelopes, 100 visiting cards and 100 postpaid. MALDEN PRESS, Roxbury, Mass.

1,000 BILL HEADS, 3x5, printed and delivered, $1. 2 BRIEF PRESS, 81 Lenvett st., Boston.

Legal and Public Notices.

15c a line of 7 words. 25c display.

NOTICE OF CHANGE OF CORPORATE NAME.—The undersigned, Columbia Amusement Columbia Associates, a corporation organized under the laws of Massachusetts, hereby gives notice that at a meeting duly called and held on the 1st day of May, 1913, at which meeting all the stockholders were present or represented by proxy, and duly qualified to act as a meeting called for the purpose, and by the vote of a majority of the shares of stock of the said corporation outstanding, duly authorized and directed the officers of said corporation, duly assembled in the office of the Secretary of the Commonwealth, pursuant to the provisions of Chapter 183 of the Acts of 1908, changed its name to the New England Amusement Company. Witnesses, ANTHONY PAVELLO, President; LOUIS TEVELIS, Secretary; ANTHONY PAVELLO, LOUIS TEVELIS, EUGENIO CUNEO, CHARLES PAVELLETTO, DOMINICK PAVELLETTO, Directors.

Horses and Carriages.

12½c a line of 7 words. 25c display.

FOR SALE—3 good horses; mare, only 6 years old, weight 1,400 lbs., cannot stand harness; excellent horse for country. SCHROEDER BROS., Waverley av., Revere, Mass.; speak Saturday morning 11 o'clock.

ALL KINDS new second-hand wagons, democrat, HATCH, 87 Palmer st., Mor., Dudley terminal.

Female Help Wanted.

10c a line of 7 words. 20c display.

Experienced Washers Wanted
—APPLY—
LEWANDOS, Watertown

Young Men Wanted
at once to learn the Laundry Business. Apply
LEWANDOS, Watertown

Automobile And Truck Repair Men Wanted
WHO have had 2 or 4 years' experience repairing high-class cars and trucks. Apply immediately. PACKARD MOTOR CAR CO. OF BOSTON, 1088 Commonwealth av.

CHEF WANTED
FOR summer hotel in Cape Ann; state starting experience, salary expected, age, and references. Box 21, Dorcas, Ham.

EXP. STENOGRAPHER
WITH LARGE MANUFACTURING CONCERN SUPPLY LOCK BOX 29, NEWTON UPPER FALLS, MASS.

EXP. BOX HELP.
CUTTERS, fitters, and man on planer. Apply WILLIAMS & WHITTEMORE, 1 Rockdale st., So. Framingham.

LINEMEN WANTED
EXPERIENCED electric linemen wanted for city and suburban work. Apply FRED T. LEY & CO., 501 Old South Bldg., Boston.

CLEANING BRICK
MEN wanted. Apply to HOLT-FAIRCHILD CO., 50 Sudbury st., Boston.

BARBER—Wanted to run shop or buy the same. Apply 135 Main st., West Keeretf; tel. Everett 2660-M.

BOY—Wanted for painter's helper on automobiles; also 2 men to paint chassis. 1 Stanhope st., Boston.

BOY—Wanted to learn electric business and run errands. T. J. DALY, 22 Scituate, Cambridge.

CAP MAKER—Capable of designing; cutting and superintending work on cloth caps and hats; established factory; state age, experience and salary expected; should know, and be able to cut. Address P. O. Box 745, Fall River, Mass.

CARPENTERS, first class, for new Chatham school, cor. Beaver st. and Waverly Oaks pl.

COLLECTOR—Columbia av., cor. Dorchester; age and commission. Apply 2129 Washington st., Roxbury.

COOK—All-round cook wanted. NEW WAYFREAT DINING ROOMS, 707 Tremont st.

DRAFTSMEN—Wanted, first-class mechanical draftsmen, with experience on electrical apparatus, motors, generators, etc. Address CHIEF DRAFTSMAN, Box 900, Royal Arcanum Bldg., Boston.

HOUSE ELECTRIC & MFG. CO., East Pittsburg, Pa.

FARMER—Wanted, a middle-aged married man on a farm for the season; boy, wife must be temperate and honest; Protestant preferred. Box 2129, Walpole, Mass.

PAINTERS—Wanted at once, 5 house painters. Apply BRUNO & CLARK, Medford, Mass.

SECOND HAND—Wanted, second hand and top for paint shop on automobile work. TEMPLE & CO., Boston.

TURNER—Wanted, experienced, and two finishers setters. THE PARKER TURNER CO., 138 A st., South Boston.

YOUNG MEN—Wanted to learn hands for whaling voyage. 108 Commercial st.

Male Help—Miscellaneous.

15c a line of 7 words. 25c display.

GREAT FOR MEN
GOOD FOR WOMEN

STOP paying good money to tailors to measure your trousers will cost you 5 cents a month for the "IRONLESS." No heat scorching or fire-marks; wearer can't tell it from a hot iron; keeps and says you $3 to $15 a year.

ONE SALESMAN sold 30 pairs in one hour; another sold 15 pairs in one evening; you can do as well on having the "IRONLESS" and SAVE MONEY BACK BASIS for spare moments; pressing your trousers and NOT AN OUNCE TO LIFT. Then there is NO TIME TO THE WORK; no book or trip or attend to your household duties. Send on MONEY BACK BASIS for one pair trousers; if every way, OUTFIT $1.25. By parcel post prepaid. Send P. O. order, or write or register letter to

O. G. I. O'HEIR,
LOWELL, MASS., NO. 98 LANE ST.

"THE" AUTO SCHOOL.

AUTO driving and repairing taught thoroughly by the most practical and successful instructors in Boston; latest cars used, largest school repair shop in Boston; special instruction to physicians and magazine; come in and see what we can give you for your money. Call or write for catalogue. SUMNER & GREEN, 222 Columbus av.

TENNYSON AUTO SCHOOL
DRIVING and repairing; full term, $25; guarantee you a license; driving lessons 6 for $5; day or evening; short time in demand. 1,000 Shawmut av., Motor Mart. Telephone Tremont 1255-M.

ACTIVE ambitious men over 21 years; investigate the navy's newest opportunities; chance to go to big foreign ports; see Panama Canal; Panama Pacific Exposition, San Francisco; Panama Pacific International Exposition, San Diego; U. S. NAVY RECRUITING STATION, 146 Tremont st., Boston, Mass.; full information, or write Hancock, Me., or Portland, Me.

Navy Department, Washington, for interesting illustrated booklet.

A. O. HALL'S BARBER SCHOOL—814 Washington st., Boston; wages, room, board furnished by 81 cooperative propositions; get catalogue; classes, half hour each day, 6c, 9c, 10c, 15c, 25c.

COOK—Two men for a theatre, good wages, steady, rapid advancement; call today or Saturday. CLARK'S DAIRY LUNCH, 220 Tremont st.

BE A DETECTIVE—Earn $150 to $300 per month; travel over the world. Write SUPT. LUDWIG, 917 Westover Bldg., Kansas City, Mo.

BOSTON MAIL CARRIERS wanted; average salary for next year, $1,000; thousands needed; questions free. FRANKLIN INSTITUTE, Dept. D 13, Rochester, N. Y.

FREE illustrated book tells of about 300,000 protected positions in U. S. service; how to get them; lists of vacancies every year; there is a big chance here for you; write immediately for booklet 1-D, Telephone, Bell, 2,000 Main. WASHINGTON, D. C.

GET a permanent job; list of positions free. Write today. EASTERN BUREAU, 170 Nassau st., New York.

IF YOU WANT to learn moving picture operating call at once; big money paid. 218 Tremont st., room 40.

I MADE $50,000 in 4 years with a small mail order business began with $5; will tell you how; tell; tells how. HEACOCK, 1052 Lockport, N. Y.

LOCOMOTIVE firemen and engineers wages $150; experience unnecessary; send stamp. Address P 238, Boston American.

MEN, WOMEN—Get government jobs; big pay, short hours, vacations; steady; write for list of positions. FRANKLIN INSTITUTE, Dept. L 205, Rochester, N. Y.

MEN prepared for positions as moving picture operators. MOORE AMUSEMENT CO., 173A Tremont st.

MEN—Wanted to drive and repair automobiles. N. E. AUTO SCHOOL, 87 Chapel st., Allston.

MOVING picture operating taught; situations placed. EASTERN M. P. CO., 19 Hayes Bldg., Boston.

MOVING PICTURE OPERATORS taught; satisfaction guaranteed. HAWLEY ELECTRICAL SCHOOL, 118 Huntington av.

RAGTIME piano playing taught in 20 lessons; $5; call for free booklet. 218 Tremont st., room 40.

TRAVELING SALESMEN—Wanted, ambitious young men to become traveling salesmen; hundreds of good openings; write for particulars. SALESMEN'S TRAINING BUREAU, Rochester, N. Y.

THREE MEN wanted to work in a factory; must have good habits; perfect health. BRAGDON, LORD & MILLSPAUGH CO., 181 Tremont st., rm. 27.

TWO MEN wanted to learn the moving picture; short hours, good pay. The NEW ENGLAND AMUSEMENT CO., 324 Tremont st.

USE YOUR spare time to build up a mail order business of your own; a few cents can start for a share in profits; 27 opportunities; particulars free. Address P. O. OPPORTUNITIES, Box 1,000, Buffalo, N. Y.

WE GUARANTEE positions to students graduating from this school; our course of instruction in moving picture operating, field and theatre; practice from the start in regular house, under the direction of competent men; no extra charge; graduates required to work if every demand; the only school in N. E. giving actual instruction and practice. RACK PLAY THEATRE, 162 Dartmouth st., Boston, Mass.

Furniture.

15c a line of 7 words. 25c display.

IF YOU WANT full value for your furniture, drop card. PROCTOR, 30 Bowdoin st.

SURE CASH BUYER for second-hand furniture, carpets, stoves, pianos; highest price paid; 1 piece or entire contents. M. STEINERT, 1062 Washington st., Roxbury; tel. 2368-W.

OLD FEATHER BEDS bought; highest cash price paid. AMERICAN FEATHER CO., 226 257 Dover st., Boston.

UPHOLSTERING and furniture repairing; latest and cheap work, at your home or shop. FAIRBANKS, 704 Dudley st.

Female Help Wanted.

10c a line of 7 words. 20c display.

STITCHERS WANTED

EXP. on white duck coats, aprons, trousers, etc. EMPIRE MFG. CO., 31 Mason st., Roxbury.

DIE STAMPER

1 EXPERIENCED GIRL to stamp monograms and address dies on fine stationery. M. T. BIRD & CO., 5 West st.

PRESS FEEDER

1 EXP. GIRL to feed engravers' press; wedding and card work. M. T. BIRD & CO., 5 West st.

ALTERATION HANDS—Wanted, 3 or 4 workers on Singer's garment alterations. CONTINENTAL CLOTHING HOUSE, Washington st., Boston, cor. Bedford st.

DRESSMAKERS Wanted, experienced; GABRIELLA, 188 Hanover st.

ENGRAVING GIRL—Wanted, GABRIELLA, 188 Hanover st.

GENERAL HELP—Wanted, packers, firm makers and general help; apply at NEWENGLAND BISCUIT WORKS, NATIONAL BISCUIT COMPANY, Cambridge.

GIRLS—Wanted, neat American girls to make paper cans. Apply at once. 3 Appleton st., Boston.

HOUSEWORK—Wanted, a woman to take care of 2 children. PACKARD & WHITTEMORE, 1 Rockdale st., So. Framingham.

HOUSEWORK—Girl wanted for housework for one lady, to go to Nantasket; wages $4. Tel. Vernon 4, Hull.

LAUNDRY HELP—Experienced folders, finishers and markers. HEIGHAM'S, 1247 Tremont st., Boston.

LINEN RUNNERS—Exp. stitchers on cotton waists and house dresses. BOSTON KIMONO MFG. CO., 31 Bedford st.

OPERATORS—Wanted, on shirts and overalls. P. R. ROSE, 1231 Main st.

WAITRESSES—Wanted; experienced. 14 HOLT'S CAFE, Harvard sq., Cambridge. Main 1 Kirkland 997.

WOMEN—Wanted, Apply at Hub theatre, Dover & Washington sts., at 10 a. m., Saturday.

Female Help—Miscellaneous.

15c a line of 7 words. 25c display.

EARN big pay in spare time, addressing, folding and mailing circulars; no canvassing; work home and begin making money at once. HAYMOND & CO., Depot 20, Huntington, Ind.

GIRLS wanted, with good voices, for vaudeville and dancing; apply Tuesday, 10 a. m., at Stadium ENGLAND AMUSEMENT CO., 224 Tremont st., room 5.

GIRLS for cheese company, now relearning. MUTUAL AMUSEMENT CO., 12 Boylston st.

SUMMER SCHOOL—Be a stenographer-bookkeeper; learn by mail; write for free booklet; night rate $1 per wk., day $10 per mo.; good lessons. COLLEGE OF COMMERCE, 1 Beacon st., Boston.

U. S. GOVT positions open to women; big pay; examinations; write for list of positions. FRANKLIN INSTITUTE, Dept. 636 D, Rochester, N. Y.

Female Situations Wanted.

5c a line of 7 words. 25c display.

DAY WORK—A neat colored woman would like day's work in city or suburbs; washing or ironing; willing to do anything. Address MRS. M. LEWIS, 55 Howard st., suite 2, Cambridge, Mass.

DAY WORK—Want work by the day; washing, ironing or cleaning. MRS. BENTHUE, 18 Phillips st., Roxbury.

DAY WORK—Woman wants work, day or hour; 15c hour. 92 Vernon st.; tel. 3178-R. Roxbury.

HOUSEKEEPER—Wanted, by middle-aged hospital experience, would like to care for invalid lady or for housekeeper in small family; other help is kept. Address A. E. D., Box 862, Concord, Mass.

HOUSEWORK—German woman, speaks English, wants work; no cooking. 23 Lincoln st., Newton. 5 F. U.

HOUSEWORK—Elderly English lady would like lady's or couple's place; is fond of home. 118 South st., Jamaica Plain.

HOUSEKEEPING—Lady, refined, experienced lady, 48 yrs., workingman's home; state salary. Box 2129, Boston American.

LAUNDRESS—First-class, will go out or take home to do; can do anything. MRS. MARTIN, 16 Everett.

LITTLE KING'S, 109 Washington st., symbolic housework girls; hotel cooks, table, laundresses.

MANAGER—Experienced, wants position. MADAME ROBERTS, 1st, Winthrop 500.

NURSE—Wants position as companion or nurse for l. h. k.; lodging home. $15.00 up; all references. Box 2129, Boston American.

SEAMSTRESS—Wants work; reasonable. MRS. Everett.

WOMAN KING'S, 109 Washington st., symbolic housework girls; hotel cooks, table, laundresses.

YOUNG WOMAN—Wants work by the day; washing or cleaning. MRS. BENTHUE, 18 Phillips st., Roxbury.

Male Situations Wanted.

5c a line of 7 words. 25c display.

ACCOUNTANT—Auditor wants books to keep; good, intermediate or higher; $20. P. O. Box 2, Boston.

CHAUFFEUR—World like position with private family; go anywhere, or will take truck job; can give best of reference. MR. BENTHUE, 18 Phillips st., Roxbury.

CHAUFFEUR—And gardener wants position in private family or light truck. Address V 4, Boston American.

ENGINEER—Third-class; 40; wants position stationary engineer; can do carpenter work; also repairs. G. K., 6 Blanche st., Cambridge, Mass.

GENERAL WORK—Gentleman wants position around horses. Old country experience; go anywhere; don't time it. Address P. 240, Boston American.

GENERAL WORK—Scotchman wants position around horses. Old Country experience; go anywhere; don't time it. Address P. 239, Boston American.

GENERAL WORK—Man wants situation make himself useful. Address HARRY E. PAINTER, 1 Bowdoin st., Boston.

MAN wants work; does plain painting, repairing, whitewashing; wages reasonable. ENGINEER, 48½ Green st.

SUMMER HOTEL—Situation wanted; young man and woman want a job together in a summer hotel; man, night clerk and good, general; woman, chambermaid, lady's maid, waitress or in a private family, or a laundry, or any other good place; experience preferred; but will consider anything good references. FRANK CHERMIEL, Boston.

YOUNG MAN, compelled to leave college, desires employment; willing to change of advancement. LOUIS TEVELIS, 22 Ashburton st.

Hatters.

15c a line of 7 words. 25c display.

LADIES' and gentlemen's Panama hats cleaned, blocked and retrimmed; 50 Essex st., Boston.

LADIES' and gentlemen's Panama hats blocked and trimmed into latest style. KELLY HAT CO., 399 Broadway, Cambridge. Kirk. 1,000.

LADIES and gentlemen's Panama hats cleaned, blocked and retrimmed; 50 Essex st., Boston.

PANAMA HATS blocked and blocked; guaranteed satisfactory. MARSHALL HART & RUHMAN, the Hatters, 11A School st.

Barter and Exchange.

14 words or less 14c; additional words 1c.

WANTED—Typewriter, adding and covered wagons, carriages, light and heavy harnesses, general merchandise, groceries, meats, groceries, coffees, etc., for cash, land or other goods. CHARLES E. SAWYER, 48 Washington st.

26-FOOT new motor boat, never in water, all equipments, value $1,000; will exchange for real estate, valued $500, will exchange for real estate or automobile. Box 2129, Boston American.

WANTED—Two good trunks, cheap for cash or exchange camera. Address E 81, Boston American.

Detectives.

15c a line of 7 words. 25c display.

G. L. OAKES DETECTIVE AGENCY—Male-female operatives, 327 Columbus av.; tel. Tre. 7844.

GEORGE G. DREW DETECTIVE AGENCY, Room 227, Kimball Bldg., 18 Tremont st., Boston.

Patents.

15c a line of 7 words. 25c display.

$10 EACH for names of persons interested in patents. For conditions address R. F., Box 2343, Washington, D. C.

Agents and Canvassers.

15c a line of 7 words. 25c display.

$24

PER WK. guaranteed for 3 hrs.' agency work per day; send postal now; give 1 ref. No. 713, Auburndale, Mass.

AGENTS—Earn $4.50 to $9 a day introducing our new guaranteed hosiery; 25 styles; 40 colors; no capital or experience required; write for sample outfit. C. WITHERSPOON, 1062 Walnut st., Philadelphia.

AGENTS—Ladies, gents and juvenile; we pay $15 per week and expenses; position open for 1 boy and 1 girl; write quick. THE WATKINS MFG. CO., 1 Lake st., Wickliffe st., Newark, N. J.

AGENTS—Big money to be made; sample outfit free; write quick. THE MONARCH MFG. CO., 1 Lake st., Wickliffe st., Newark, N. J.

AGENTS—Ladies, gents and juvenile; we pay $15 per week and expenses; position open for 1 boy and 1 girl; write quick. THE WATKINS MFG. CO., 1 Lake st., Wickliffe st., Newark, N. J.

ONE WAY rose salesmen; big profits; must have good auto; new plan. ROSE GROWERS' ASSOCIATION, 1 Lake st., Wickliffe st., Newark, N. J.

Furnished Rooms to Let.

12½c a line of 7 words. 25c display.

MEN! ATTENTION!
20 W. NEWTON ST.—The finest central location; beautiful, newly furnished rooms, private baths, hardwood floors, steam heat, hot water, roof garden; rates reasonable. Tel. Tremont 1255-M.

NEW LANDOR.

HAYE newly furnished rooms, $2 to $3 per week. Tel. Beach 1,150. HOTEL LANDOR, 11 Kneeland st., near Beach.

WINTHROP BEACH.

NICELY furnished two and three room suites, also single rooms, in a new building; excellent service and continuous hot water; near beach and cars. Tel. Win. 1,000.

NEW HOTEL ST. CLOUD,
Cor. Tremont and Eliot sts.

QUIET, beautiful rooms, private baths, $1.00, $2, $2.50 per day; weekly rates. Tel. Oxford 2,000.

TREMONT ST., 1,000—Large sunny rooms, $2.25 and $3 wk.; 2 for $5; transients accepted.

FURNISHED SUITES—2, 3 and 4 rms., modern conveniences; reduced rates for summer months. Apply 1 Rockdale st., So. Framingham.

140 FUR. ROOMS—All parts central; $1 to $3 per week; 2 to 4 rooms, $3 to $6. 22 Shawmut av., tel. Tre. 1314-J.

1 AND 2 ROOMS, $1.50 and $2 per week; transients accepted. Tel. Tremont 42. E. HEINRICHS, 1 Eliot st.

CLEAN, comfortable rooms, $2 per week. ROOM REGISTRY, 1 Tremont st.

APPLETON ST., 82—Large sq. for rental with hot and cold water; also front parlor with bay window; desirable location. Tel. Oxford 2,000.

BACK BAY—626 Mass. av., one nicely furnished room for rent; all conveniences.

BEACHMONT—173 Paris st., for housekeeping, 2 rms., $3.50; 3 rms., $4; $4.50; all improved; bathing, use of boat.

BEACH ST., 62—Nicely furnished side room, $1.50; $1.25; 2 rooms, $2; housekeeping, $3.

BERKELEY ST., 62—Square front room, light housekeeping.

BLUE HILL AV., 132—Large sunny front room, piano; suitable for 2 gentlemen; rent reasonable.

COLUMBUS AV., 305—Housekeeping suites, 2 rooms, $3.50; 3 rooms, $4; bath; also single room, $1.50.

COLUMBUS AV., 553—Pleasant housekeeping, adjoining bath, h. and c. water.

COLUMBUS AV., 410—Fifth; for bath, 2 rooms, housekeeping, $3.50; 3 rooms, $4.

COLUMBUS SQ., 31—Cor. West Newton st., 3 rms. $4; 2 rms. $3; 1 rm. $2; bath free. Tel. Back Bay 2028-J.

DARTMOUTH ST., 38—Well cared for room to traveling people; summer prices; tel. Tre. 6,000.

EAST BOSTON—To London st., 2 rooms, housekeeping, $3.50; 3 rooms, $4; bath.

EAST DANTON ST., 53—Newly furnished room, with or without board; $4 per week.

FRANKLIN PARK—Young couple will let room adjoining; 5 minutes Franklin car, 15 minutes from city. M 471, Boston American.

HANCOCK ST., 8—Side room, $1 and $1.25; square room, $2; 3 rooms, $3; bath.

HANSON ST., 8—Large front square room; $2.50-$3. Tel. Back Bay 2,000.

HUNTINGTON AV., 166—Suite 3; two elegant rooms, $3.50 per week; front room, use of square suite, $4.50, $5.00, all conv.; continuous hot water; 2 minutes' range from Back Bay station; tel. Back Bay 2,000.

HUNTINGTON AV., 170—Suite 3, attractive rooms, continuous hot water, permanent or tour ist; $5.00, $6.00.

HUNTINGTON AV., 212—Suite 2, large, sunny room, $3.50; also small room, $1.50; bath.

MASS. AV., 946—Clean, newly fur. parlor, alcove, bedroom, single, or suite, $1.50 to $7. Tel. 2248-R Tremont.

MASS. AV., 1,000—Sunny rooms to let by day or week; transients accommodated.

MASS. AV., 608—Fur. rooms, low rates to men parties, with or without board; convenient to all cars.

MASS. AV., 635—Under new management, pleasant, well fur. rooms.

PELHAM ST., 17—Large front room, also single room; hot and cold water.

REVERE BEACH—3 fine s. r. 2 unfurnished rooms, $12; 4 rooms, housekeeping; 1 room, $6.50; 2 mins. walk from water.

ROXBURY—Large fur. room, board if desired; also suite of 2 fur. rms. for housekeeping. 2 Dudley st., Dudley terminal.

ROXBURY—9 Fountain st., off Regent; 2 or 3 rooms for housekeeping, all improvements, steam heat, hot water; rent reasonable.

ROXBURY—Large room, suitable for 2 gentlemen, or for light housekeeping; 2 minutes from cars. 5 Bowdoin st., Dorchester.

ROXBURY—Large room, suitable for 2 gentlemen; also single room, light housekeeping privileges. 5 Bowdoin st., Dorchester.

ROXBURY—Large fur. room, board if desired; also suite of 2 fur. rms. for housekeeping. 2 Dudley st., Dudley terminal.

ROXBURY—9 Fountain st., off Regent; 2 or 3 rooms for housekeeping, all improvements, steam heat, hot water; rent reasonable.

ROXBURY—Large room, suitable for 2 gentlemen, or for light housekeeping; 2 minutes from cars. 5 Bowdoin st., Dorchester.

ROXBURY—Large room, suitable for 2 gentlemen; also single room, light housekeeping privileges. 5 Bowdoin st., Dorchester.

RUTLAND, ST., 76—Front sliding room and single room for housekeeping; $3. Tel. Oxford 2,000.

SHAWMUT ST., 93—Side and sq. rooms for light housekeeping, h.-c. w.

SHERIDAN ST., 100—Large clean, select rooms for tourists. Tel. 533-M Back Bay.

SOUTH ST., 30—Sq. rooms for l. h. k.; $2; side rooms, $1 up; bath.

TAYLOR ST., 9—Newly furnished square and side room, light housekeeping; reasonable.

TREMONT ST., 692—Cor. Rutland; Summer rates; 2 rooms, $2.50; 3 rooms, $3; 4 rooms, $4; room 72.

TREMONT ST., 950—Cozy kitchen, dining, bedroom, laundry, gas range, complete for 8 to 10 weeks.

TREMONT ST., 673—Large and cozy front parlor, piano, 2 closets, r. water, also square room, $2.50.

TREMONT ST., 702—Large furnished front sq. room, with kitchenette and bath; parlor, housekeeping.

TREMONT ST., 861—Two sq. rooms, 1 flight, single or cor.; gentlemen preferred.

TREMONT ST., 616—Large sq. room, newly furnished; bath; also room, all conv., $4 wk.

TREMONT ST., 727—In a brand-new house, 2 rooms, newly furnished, housekeeping; $3.50; summer prices.

UNION PARK, 48—Well fur. parlor, suitable for gentlemen; also room, bath floor. Tel. Tre. 2574-R.

UNION PARK, 50—Well furnished sq. and side, hot, cold water.

UPTON ST., 8—Front sq. room; 1 back sq. room; 1 side room, bathroom floor, h.-c. w.

UPTON ST., 12—Large furnished large front square rooms, $3.50; front side room, $2.50; bath.

WALNUT ST., 27—Newly fur. sq. rm., $3, and side rm., $1.50; h. and c. water; bath.

WALTHAM ST., 85—Parlor and sq. rm. to let, with kitchenette; also room, $4 and 6. Tel. Tre. 6,000.

WALTHAM ST., 31—Newly furnished house, keeping rooms; also kitchen basement, rent low.

WARREN AV., 91—Back parlor with large kitchenette; square rooms, well furnished, $2 to $3.

WARREN AV., 181—Sq. and side rooms, light housekeeping, $2 up; bath, h. water, $2 and $3; responsible people only.

WARREN AV., 1,000—2 rooms, kitchen, private bath; also 4 rooms, $3.50; 2 cor. rooms, front, $4.50; 2 rooms, $3.50.

WARREN AV., 13—Front sq. room, suitable for light housekeeping, all conv., $4.

WASHINGTON ST., 1064—Furnished house-keeping rooms, $3; lodging rooms, one night, $2; 2 nights, $3.

WASHINGTON ST., 1761, suite 8—Large sunny front room with 2 large closets. Tel. Tre. 6713-R.

WEST BROOKLINE ST., 130—Suite of 2 rooms, housekeeping; also single room.

WEST NEWTON ST., 58—Clean, comfortable sq. rooms, h. and c. water, etc. Tel. Tre. 2205-J.

WEST NEWTON ST., 1064—Furnished house-keeping rooms, $3; lodging rooms, one night, $2; 2 nights, $3.

WESTCHESTER PARK, 31—Suite 3; large sunny room, with kitchenette; also single room.

WORCESTER, 80—Large, clean front room, for light housekeeping; also 2 front side rms., $3.

WORCESTER, 80—Large square room, newly furnished; housekeeping; reasonable.

For Sale—Miscellaneous.

15c a line of 7 words. 25c display.

Grocers, Markets, Restaurants.

ALL KINDS of refrigerators and store fixtures bought, sold, exchanged. L. BLOOM, 21 Ash.

REFRIGERATORS, ranges for restaurant and family use, grocs, steam tables, fixtures of every description. L. BLOOM, 21 Ash.

Dramatic.

15c a line of 7 words. 25c display.

Monologues for Vaudeville
Amateurs
Send for catalogue. Mailed free.
WOOLFORD'S PLAY BUREAU, 1 Beacon st., Framingham, Mass.

Apartments to Let.

12½c a line of 7 words. 25c display.

$6.00—SUITES—$10.00.

Separate, 6 rms., all mod., best location, $30 mo. 2nd Tremont st., 3 rms., bath, kitchenette 22 Hill st., Somerville, 3 rms., bath ..... 18 Hill st., Somerville, 3 rms., bath ..... 18 Bow st., Somerville, 3 rms., bath ..... 18 Warren st., Somerville, 3 rms., bath, gas ..... 22 Warren st., Somerville, 3 rms., bath, gas ..... 22 Rogers st., Somerville, 3 rms., bath ..... 18 Rogers st., Somerville, 3 rms., bath ..... 18 Sunny, fine suites, Roxbury, BAKER & KENNEDY, 1 Beacon st., Boston.

NEW 4-ROOM SUITES.

MEDFORD HILLSIDE—272 and 274 Salem st., $21 and $22; separate steam heaters, set tubs, gas ranges, shades, etc. Apply at 276 Salem st., Medford.

FOR COLORED—In sunny rooms, all improvements, steam and electric, rent only $10 per month. Apply 14 ELDERKIN, 2 Water st., tel. Haymarket 2134.

FLATS, 3 and 4 rooms, all improvements, $16 to $18, near Dudley st. terminal. MRS. PRICE, 2 Dudley st.

ALLSTON—To let, 4 rms., low rent. Apply 27 H. H. HUNT & SON, Boston.

$700, $10 DOWN, $10 month, 6-room house, tub, 10 min. to Scollay. BARTLETT, 89 Court st.

$1,100, $100 DOWN, Quincy, 2-fam. sided roof house, 6 rooms. BARTLETT, 89 Court st.

$2,250 $250 DOWN, $15 month, furnished bungalow, 6 rooms, 10 min. to Scollay. BARTLETT, 89 Court st.

Grand Sale of Choice House Lots
THIS WEEK
AT WELLINGTON PARK, BELMONT

This property is only 22 minutes from Park st., Boston, and 5 minutes from Fresh Pond Reservation. All lots high, dry, and are located on some of the most beautiful streets in Belmont. It is to be one of the best tracts of land ever offered for sale within 20 minutes of the city. Within ten minutes of this property cannot be purchased for less than $1,000 per lot. Our selling price ranges from $750 to $1,000, and is guaranteed and we are offering buyers of a home lot this week the choice of any lot in the tract. Come out today, secure your lot. Agents in charge on the property. Take car to Belmont car from Harvard square, get off at Concord av., Belmont, and walk to the tract.

BRING THIS AD.

WELLINGTON PARK LAND CO.
HURD S. KEITH, Trustee
TELEPHONE 311-M BELMONT
OFFICE 17 CONNORD AV., BELMONT

For Sale—West Somerville

NEW 3-fam. house on corner lot, all improvements, gas ranges, front and rear piazza, all rented $60 month; will sell for $5750, $200 cash; must sell before Saturday.

EDITORIAL PAGE OF THE **BOSTON AMERICAN** BOSTON JUNE 6, 1913

BOSTON AMERICAN

80 AND 82 SUMMER ST., BOSTON, JUNE 6, 1913.

LARGEST CIRCULATION IN NEW ENGLAND, DAILY AND SUNDAY

The Governor's Veto of the Bill Impairing Electric Light and Power Stocks and Bonds Should Stand

The Public Franchise League has since its birth been the vigilant sentinel of this community, warning it against the approach of danger from the aggressions and deceptions of the public service corporations.

Its action is typical on Senate Bill Number 514, which would impair the security of stock and bonds of Electric Light and Power Companies now in the hands of investors and would permit very small minority interests to control important public service corporations, leaving open to these minority interests the temptation to exercise their control both against the public and their corporation interests.

Universal experience has demonstrated that where minority interests control a public service corporation, that control is likely to be exercised for the benefit of the minority at the sacrifice both of the majority and of the public. The management is likely to have some other interest greater than their interest in the corporation they control, and for the sake of their greater interest the temptation is overwhelming for them to sacrifice their lesser interest.

By permitting a corporation to issue twice as much preferred stock as common stock and by permitting it also to withhold from the preferred stock the voting power a man or a group of men owning scarcely more than one-twentieth interest in the corporation can control it.

The **AMERICAN** quotes from the communication of the Public Franchise League to the Governor concerning his good veto of this bad bill:

> "The bill is a remarkable production, misleading in its title and language and demoralizing in its provisions, as you point out very clearly in your message. It is difficult to believe that the Legislature will be so regardless of the interests of investors and the general public as to make this measure law in the face of your veto and the equally strong opposition of all the members of the Gas and Electric Light Commission and the Bank Commissioner."

The passage of such a bill as this is an example of the kind of work which the present House of Representatives is doing. **WE COMMEND THIS HOUSE TO THE GENTLEMEN WHO ARE OPPOSED TO THE INITIATIVE AND REFERENDUM AND WHO THINK THAT WE ARE REPRESENTED BY OUR REPRESENTATIVES.**

You Must Do Your Own Climbing

The Steps Are High and Broad, and the Climb Is a Long One—to REAL SUCCESS.

Copyright, 1913, by American-Journal Examiner

This is the country of success and we hear endless talk about it.

These talks vary from simple advice concerning a man like Lincoln, who had only a few books and a few chances, but made the best use of them he could, all the way up to the complicated recipes for succeeding that are given out by the gentlemen of the insurance companies and the get-rich schemes.

This newspaper has discussed success often, yet it takes the subject up again today, for the young men among our readers, and the young women as well, are writing constantly for advice or for suggestions.

Certain men whom we call successful, by which we mean that they have got **MONEY**, have "succeeded" without the quality of industry. They are the gamblers, the Wall Street geniuses, or others who with tricks have got the better of their fellow men, **BUT THEY ARE NOT SUCCESSFUL.**

Men of the same stamp have succeeded, even without sobriety or honesty.

But even such success as theirs demands certain qualities. They must have, for instance, at least temporarily, **SELF-DENIAL.** They must know how to hold themselves back, husband their resources, keep themselves in hand until they shall have achieved the particular object or the particular sum which they have in mind.

To tell a young man that he **NEEDS** certain qualities is wasting his time and your own—except as you may direct his attention **TO THE POSSIBILITY OF DEVELOPING IN HIMSELF** the essentials of success.

The late Collis P. Huntington, asked to advise a young man, said: "Take ten thousand dollars and go into the business of raising rubber trees." The young man didn't have ten thousand dollars.

Mr. Huntington said: "Well, go and get it before you come to me for advice."

The great railroad man's attitude is very much like that of the **ORDINARY** adviser of the young. He says, "Be honest, be industrious, be self-denying, be courageous, patient, sober"—but he does not tell him how he **CAN BE** these things.

To make a real success you must have, first of all, **INDUSTRY**—the faculty for hard work. That quality is greater than all others put together. **AND YOU CAN CULTIVATE THAT QUALITY IN YOURSELF.**

Map out what you are going to do each day, **AND DO IT.** Never let yourself get into the habit of leaving a thing **UNFINISHED.** It is hard; for some it is almost impossible. But if you **WILL IT,** you can make yourself a hard worker eventually. You must do that—that is the **FIRST** step to the real success.

SELF-DENIAL is especially a matter of self-education.

Instead of putting your mind on the question, "How can I amuse myself or dress myself?" say to yourself, "**WHAT CAN I DO WITHOUT?**"

Self-denial is not important simply because it saves your money—it is especially important because **IT SAVES YOUR TIME AND YOUR VITALITY.** Sobriety is, of course, a part of self-denial. If you don't smoke excessively or at all, if you don't drink excessively or at all—you save money and you save vitality. If you don't pay foolish attention to dress—only neatness and common sense are necessary to success—you save the time and the thought that many men put on worthless worrying about their personal appearance.

CONTINUED IN LAST TWO COLUMNS.

Two Minutes Later

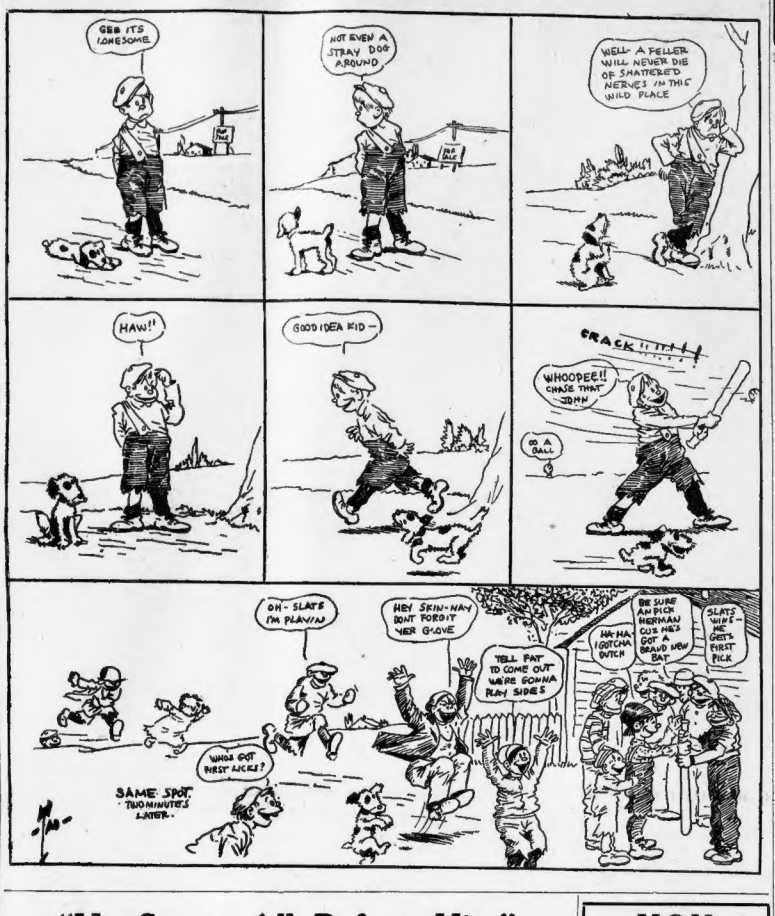
GEE ITS LONESOME
NOT EVEN A STRAY DOG AROUND
WELL A FELLER WILL NEVER DIE OF SHATTERED NERVES IN THIS WILD PLACE
HAW!!
GOOD IDEA KID—
CRACK!!!
WHOOPEE!! CHASE THAT JOHN
GO A BALL
OH-SLATS I'M PLAYIN
HEY SKIN-NAY DONT FORGIT YER GLOVE
TELL PAT TO COME OUT WERE GONNA PLAY SIDES
BE SURE AN PICK HERMAN CUZ HE'S GOT A BRAND NEW BAT
HA-HA I GOTCHA DUTCH
SLATS WIF-ME GETS FIRST PICK
WHOS GOT FIRST LICKS?
SAME SPOT. TWO MINUTES LATER.

"He Swept All Before Him"

GIFTS

By William F. Kirk

"WHAT are gifts?" asked a gifted one
As he idled beneath the noonday sun.
"Youth is mine, and a wondrous wit
That won me a seat where the mighty sit.
Here on the hill I stand to-day
Ready to toss my gifts away.
Sick of my start in the sordid race
I throw my gifts in the Giver's face—
Youth and Genius and Wealth and Grace!"

The Giver smiled at the fiery youth
And left the gifts where they lay,
For He knew this thing to be the truth,
That after the close of day
Again and again men seek in vain
For the gifts they have thrown away.

A Substitute for War

By ELLA WHEELER WILCOX

Copyright, 1913, by American-Journal-Examiner

It has oftentimes been urged that war gives men so much occupation and is productive of so many industries that its absence from earth would produce untold poverty.

And the race would deteriorate from lack of the strong stimulus which war supplies for the exercise of the entire physical and mental powers.

This argument has always seemed shallow and unstable. Professor James offered an excellent substitute for the rugged training of military life in the following suggestion:

"If now there were, instead of military conscription, a conscription of the whole youthful population to form for two or three years a part of the army enlisted against adverse Nature, the injustice would tend to be evened out, and numerous other benefits to the commonwealth would follow.

"The military ideals of hardihood and discipline would be wrought into the growing fibre of the people; no one would remain blind, as the luxurious classes are now blind, to man's real relations to the globe he lives on, and to the permanently solid and hard foundations of his higher life.

"To coal and iron mines, to freight trains, to fishing fleets in December, to dishwashing, clothes washing and window washing, to road building and tunnel making, to foundries and stoke-holes, and to the frames of skyscrapers, to telegraph-pole climbing, would our gilded youth be drafted off, according to their choice, to get the childishness knocked out of them, and to come back into society with healthier sympathies and soberer ideas.

"They would have paid their blood tax, done their part in the immemorial human warfare against Nature; they would tread the earth more proudly; the women would value them more highly; they would be better fathers and teachers of the following generation.

"Such a conception, with the state of public opinion that would have required it, and the moral fruits it would bear, would preserve in the midst of a pacific civilization the military party is so afraid of seeing disappear in peace. We would get toughness without callousness, authority with as little criminal cruelty as possible, and painful work done cheerily, because the duty is temporary and threatens not, as now, to degrade the whole remainder of one's life."

Foremost and best of all the occupations named above is road building and all its wonderful ramifications, which would keep armies of men busy in the outdoor world, and which would serve to develop strong muscles and tough sinews, furnish fresh blood to the lungs and keep the mind occupied with wholesome ideals.

Were all the money used in preparation for war devoted to this purpose, and were all men obliged to aid in its execution, what a world would our America become!

What is the matter with the world that it cannot see the great ideal contained in the vision of the auto highways, uniting all parts of America by one silver chain?

And add to this a law such as was suggested by Professor James, and we have our worst problems of the age solved.

YOU

YOU told me that the dream was o'er;
I told you I was glad.
I hungered for the days of yore
When I was but a lad.
Our years of pleasure and of pain
Have vanished like the dew;
But if I had to start again
I'd start again with you.
Now you are there and I am here,
As parted as the Poles,
Scoffing the things we once held dear,
Like two sardonic souls.
We two in time shall know Death's reign
And float the dark night through;
But when I have to live again,
I'll live again for you.

You Must Do Your Own Climbing

CONTINUED FROM FIRST TWO COLUMNS.

The most important in the line of self-denial perhaps is **TO MAKE YOURSELF NOT WORRY ABOUT WHAT OTHERS THINK OF YOU.** Try to earn the approval of those who are worth while, and dismiss from your mind the opinion of the crowd that means nothing to you and can do nothing for you. More men waste time and energy and worry on the opinions of others than would make them successful if they could be indifferent to public opinion.

ENTHUSIASM is one of the great factors in success. It is important especially **BECAUSE IT HELPS A MAN TO GET A START.**

Unfortunately, enthusiasm is one of the qualities most difficult to cultivate. It is almost a part of a man's own self, like his dark hair or regular features, or wide shoulders. Yet even enthusiasm **CAN** be cultivated, and it should be cultivated. Begin by getting out of your mind the critical, complaining, dissatisfied feelings. That is like pulling the weeds out of a field.

If you can get out of your own brain the foolish feeling of complaint, of mortified vanity, you will be clearing the field for enthusiasm to grow.

Enthusiasm is largely a matter of vitality, health and strength. Get up in the morning after eight hours' good sleep, and you will be enthusiastic—ready to attack any proposition. Get up with five hours' sleep and a night foolishly spent, and you will have no strength for enthusiasm. Cultivate your strength, save it, and train yourself to look enthusiastically and hopefully at the world, scorning its difficulties.

Whatever you do **HAS GOT TO BE DONE ABSOLUTELY BY THE EXERCISE OF YOUR OWN WILL POWER; IF YOU DECEIVE YOURSELF, BLAMING OTHERS INSTEAD OF YOURSELF, YOU WILL NEVER GET AHEAD. YOU MUST BE YOUR OWN MOST SEVERE JUDGE.** Remember that it is not sufficient to WISH for success or to **ADMIRE** the qualities that make success. You must develop those qualities and use them.